



# ELITE SHOW & SALE



Animals to be  
penned by 10.00am

Judging starts at  
11.30 am

Sale starts at  
1.00 pm

Irish Aubrac  
Cattle Breed Society Ltd.

Tel: 051 641106 Email: [info@aubrac.ie](mailto:info@aubrac.ie)

[www.aubrac.ie](http://www.aubrac.ie)

**Tullamore Mart,**  
Tullamore, Co Offaly

**Sat 26th October 2024**

# INDEX

- Class 1 - Pedigree Registered Bulls**
- Class 2 - Pedigree Registered Heifer Calves**
- Class 3 - Pedigree Registered Maiden Heifers**
- Class 4 - Pedigree Registered In-Calf Heifers**
- Class 5 - Pedigree Registered In-Calf Cows**

Auctioneer: **Mr George Chandler**  
(By Kind Permission)

Judge: **Seamus Nagle**

## CONDITIONS OF SALE

1. These conditions and where appropriate at auctions, these conditions together with the General Auctions Conditions of Sale, form the basis of the contract between the Vendor and the Purchaser, and from the contract, all conditions and warranties implied under the Sale of Goods Act 1893 and the Sale of Goods and Supply of Services Act 1980, or any law or custom or usage as expressly excluded.
2. In the event of a sale by Auction and there arising a conflict between the Conditions and the General Conditions of the Auction, these Conditions shall prevail.
3. All animals are sold as they stand and the Purchaser is deemed to have examined each animal and fully satisfied himself or herself about the animal prior to sale.
4. **Pedigree Certificates for all animals have been sent to the Aubrac office before the Sale and will be sent to buyer or returned to owner from the office after the Sale.**
5. Animals shall be presented in a clean and quiet condition.
6. Health status: 30 day TB test + BVD test + Genomic test +Exported tested.  
(Myostatin tested optional)
7. **Parentage Verification: (Dam and Sire verified) requested for all animals.**
8. **Export tested means that the animal has been TB tested and is therefore eligible for export within 30 days of test. Animals that have attended another mart in previous 30 days are not eligible for export purposes. Export test is optional for this sale.**
9. **MEMBERS ARE REQUESTED NOT TO ADVERTISE STOCK FOR 2 WEEKS BEFORE THE SALE.**

**Irish Aubrac Cattle Breed Society Ltd.**

Tel: 051 641106 Email: [info@aubrac.ie](mailto:info@aubrac.ie)

***www.aubrac.ie***

# THE AUBRAC BREED

The Aubrac breed is a suckler cow breed originating from the mountainous areas of Southern France where conditions are harsh. Originally used for milk and draft, it has retained milking ability and placid temperament which added to natural beefing ability, hardiness and low production cost make it a very complete suckler cow.

The Aubrac is a well-muscled medium sized animal which feeds well on low cost roughage: grass and hay. In France, they live at an average altitude of 3,000 feet and forage during the summer months on poor vast pastures. Their hardiness, docility and economic traits have been the determining factors in their selection. The most important factor in this selection is to produce a live calf every calendar year for as many years as possible (this means the original investment is well paid back). The calf is hardy and lively at birth. The average calf size is 40kg for a bull calf and 38kg for a heifer. An adequate supply of milk means an average weight at weaning with no extra feed is approximately 360kg for a male and 300kg for a female. The bull calves are sought after by Italian buyers who are familiar with the advantages of a breed they have been buying

from France for generations. Bulls finished in Ireland have consistently graded U and E and the breed's excellent feed conversion allows the animals to finish quickly at any age and with a quality carcass. The Aubrac's meat to bone ratio is exceptionally high and they are in great demand with butchers. The meat is dense, slightly marbled and tasty.

As a suckler cow, the Aubrac offers the advantages of a Pedigree animal (generations of selection, consistency of production, and higher sale value of progeny) coupled to hardiness and maternal qualities that allow the cows to be run in the same manner as a commercial herd. The cows do not need to be fed concentrates, just adequate forage and minerals.

As a bull for crossing on commercial and dairy herds the breed has proven itself, producing easily born calves that finish well for the males and make excellent replacement heifers for the females.

The Irish Aubrac Cattle Breed Society was formed in 1998 and now counts just over 250 breeders. The Society keeps a selection of French semen and offers breeders advice on the choice of A.I. bulls.

## HELPFUL HINTS FOR NEW BREEDERS

Joining the Society should be considered as soon as convenient. It is important to have all paperwork in order before the calving season starts. To encourage new breeders to join before the beginning of the year, first memberships paid from the 1st of September include the following year (instead of paying membership in the autumn and then again on Jan 1st)

Calf registrations are done through ICBF (Irish Cattle Breeding Federation) and Animal Events. Breeders are requested to sign the

ICBF acceptance form as well as the Society's membership application.

All A.I. dockets must be forwarded to the Society and all Stock bulls must be DNA tested (kits available from the Society) at the breeder's expense, for the resulting calves to be registered as Pedigrees. On purchasing in calf females, the buyer must ensure those conditions are met so he can register his future calves.

When all registration criteria are met, and all fees paid, the breeder receives his full Pedigree Cert.

# SALE RULES

1. Members must be fully compliant at the time of entry.
2. A €30 entry fee must be paid to the Society per animal entered.
3. Any animals being presented for Sale and unsold cannot be re-entered until all other animals have been sold, they can then be re-entered in order.
4. The Society will not be held accountable for any loss or damage, and the responsibility goes back on the breeder for the information provided.
5. All animals must be on Tullamore grounds by 10am
6. Animals will be in pens in order of sale.
7. Each pedigree animal must be accompanied by Full Pedigree Certificate which must be surrendered when animal is presented for admission to the sale.
8. Exhibitors alone are responsible for the correctness of all the particulars in the entries and of the animals in this catalogue.
9. All animals will be sold in Euro and 5% commission charged to the purchaser on all animals sold including those purchased privately on the sales premises at the time of the sale.
10. The exhibitor, or his agent, may when the animal is in the ring authorise the Auctioneer to sell at any price, except breeding bulls, which must reach a minimum price of €2500.
11. The highest approved bidder shall be the purchaser, and if any disputes arise as to any bid the animal in dispute shall be put up again at the last undisputed bid and resold, or the Auctioneer may declare the purchaser. The Auctioneer reserves the right to refuse any bid without giving a reason for doing so.
12. All lots will become the absolute property of the purchaser from the fall of the hammer and must be paid in full immediately after the sale and removed with all faults and errors of description at the close of the sale. This does not relieve exhibitors of their responsibilities under auction sales animals purchased for export which must be retained by the exhibitor until shipping arrangements are made and tested if necessary.
13. Animals are sold as they stand, and any known defects will be announced by the Auctioneer at the time of sale. The Auctioneer acts as agent for Vendors and any action taken by purchaser must be against the Vendor and not against the Auctioneer or Breed Society.
14. Exhibitors alone are responsible for the feeding, watering and safe keeping of their animals. Exhibitors alone are responsible for any damage, loss or injury caused by unmanageable animals. The Society accepts no responsibility. Buyers are responsible for animals sold and sellers for unsold animals and any damage caused.
15. Animals having passed through the Sales Ring may leave the Mart grounds under a delivery order to be obtained from the Auctioneer.
16. The Council reserves the right of refusing any entry without giving their reasons for doing so.
17. Objections or complaints must be made in writing with the Secretary of the Society not later than 9pm on the day of the sale and must be accompanied by a deposit of €7 which will be forfeited if objection or complaint is not upheld.
18. While every care has been taken in compiling this catalogue, neither the Society, Auctioneer, or Vendor shall be responsible for any inaccuracies therein.
19. In all cases of dispute, the decision of the Society is final.

## NORTHERN IRELAND CUSTOMERS:

Payment can be made by Cash or Euro  
Cheque or by Bank card

# PEDIGREE BREEDING STOCK

<b>Lot</b>	<b>Vendor</b>
35	John Bourke Jnr - Knockanbrack Galbally Limerick Co Limerick
3, 4	Francis & James Butler - Culvin Streete Co Westmeath
26	Willie & Barry Cunningham - Togher Tuam Co Galway
5, 7, 13, 14	Francis Donohoe - Johnstown Collinstown Mullingar Co Westmeath
24, 29, 30, 31	Leo Dooley - Craan Lodge Craan Clonegal Co Wexford
46, 48, 49	John & Shane Halton - Carrickaclevin Loughduff Co Cavan
6, 12, 15, 17, 18, 19	Michael Hanlon - Ballinroey Dring Co. Longford
39, 40, 41, 42, 43	Sonny & Margaret Jennings - Cahergal Tuam Co Galway
16	Mary Johnston - Annameadle Toomevara Nenagh Co Tipperary
9, 10, 11, 20, 25	Tomas & James Lacey - Deerpark Farm Carrick On Suir Co-Tipperary
1, 2	Kevin O'Brien - Barnaboy Turloughmore Athenry Co Galway
21, 22, 23	Kelly Stephenson & P J Mcgrath - Moanvawn Stratford-On-Slaney Co Wicklow
47, 50	Edward Vaughan - Rathmore Ballyshannon Donegal P O Co Donegal
8, 27, 28, 33, 36, 37, 44, 45	John Walsh - Rockhill Ballintra Donegal P O Co Donegal
38	William P Walsh - Lisminton Ballintra Co Donegal
32, 34	James P Woulfe - Southlands Derryorgan Ballyclough Mallow Co Cork



**Animal has been  
Genetically Tested**



**Animal is from a herd  
participating in the  
ICBF Whole Herd  
Performance Recording**

# Lot 1 TURLOUGHMORE SENSATIONAL ET

ID: 372218603270778

Breed: Aubrac

Sex: Male

DOB: 03-Aug-2022

Owner: Kevin O'Brien - Barnaboy Turloughmore Athenry Co Galway

## Breeder:

Sire: Despagnou  
DPZ

Sire Verified (SNP)

Andalous

Rouzette

C.Martin Narquois  
Touraine

Navarin  
Nina

Dam: Garvanaugh 10  
IE161577340793

Dam Verified (SNP)

Johnstown Calum 25

Garvanaugh Berrell

Mourgues Ultra  
Laurens Tresco

Crueize Ramel  
Tarisse Uzette



Evaluation Date: Sep 2024    Next Evaluation Date: 26-Nov-2024

Within Breed	Economic Indexes	€uro Value	Reliability	Across Breed
--------------	------------------	------------	-------------	--------------

★★★★★★	<b>Replacement</b>	<b>€232</b>	<b>51%</b>	★★★★★★
★★★★★★	<b>Terminal</b>	<b>€164</b>	<b>51%</b>	★★★★★★
★★★★★★	<b>Dairy Beef</b>	<b>€178</b>	<b>50%</b>	★★★★★★
★★★★★★	↳ <i>Beef Sub-Index</i>	<b>€174</b>	<b>48%</b>	★★★★★★

When Mated With:	Value	Rel	When Mated With:	Value	Rel
<b>Beef heifers</b> Breed avg: 5.78%	<b>+4.6%</b>	<b>60%</b>	<b>Risk (Moderate) Dairy heifers</b> Breed avg: 8.43%	<b>+8.3%</b>	<b>52%</b>
<b>Beef cows</b> Breed avg: 2.42%	<b>+1.6%</b>	<b>68%</b>	<b>Dairy cows</b> Breed avg: 3.34%	<b>+3.6%</b>	<b>58%</b>

Within Breed	Key Replacement Profit Traits	Value	Reliability	Across Breed
★★	<b>Gestation Length</b> Breed avg: 0.95, All breeds avg: 2.5	+1.35 Days	48%	★★★★★★
★★★★★★	<b>Docility (1-5 scale)</b> Breed avg: 0, All breeds avg: 0.02	+0.09 scale	48%	★★★★★★
★★★★★★	<b>Age at Finish (days)</b> Breed avg: -4.34, All breeds avg: -1.7	-6.58 Days	67%	★★★★★★
★★★★★★	<b>Carcass weight (kg)</b> Breed avg: 16.05kg, All breeds avg: 18.18kg	+24.3kg	49%	★★★★★★
★★★★★★	<b>Carcass conformation (1-15 scale)</b> Breed avg: 1.82, All breeds avg: 1.5	+2.39 scale	49%	★★★★★★

Expected Daughter Breeding Performance				
	<b>Daughter Calving Ability (diff 3 &amp; 4%)</b> Breed avg: 5.5%, All breeds avg: 5.03%	+5.5%	65%	
★★	<b>Daughter Milk (kg)</b> Breed avg: 3.75kg, All breeds avg: 2.79kg	+2.3kg	50%	★★★★
★★★★★★	<b>Daughter calving interval - Fertility</b> Breed avg: -3.01days, All breeds avg: -0.78days	-5.66 days	43%	★★★★★★

**Additional Information:**  
Myostatin Non Carrier: (C313Y, D182N, E226X, L64P, NT419, NT821, Q204X, S105C). (Non Carrier Polled-Celtic). Full brother to Turlougmore Magnificent Exceptional animal with excellent figures

Animal not scored.

Linear composites	Value	Reliability
<b>Muscle</b>		
<b>Skeletal</b>		
<b>Function</b>		

Copyright, Irish Cattle Breeding Federation ICBF

This report has been prepared by ICBF in good faith on the basis of information provided to it. No representation or warranty expressed or implied is made or given by ICBF as to the accuracy, reliability, completeness of this Report. ICBF shall not be liable for any losses (whether direct or indirect), damages, costs or expenses whatsoever, incurred or arising from any use of or reliance on this Report or the information contained in it by any person.

20241011100024

# Lot 2 TURLOUGHMORE TOSSER

ID: 372218603260802

Breed: Aubrac

Sex: Male

DOB: 02-Mar-2023

Owner: Kevin O'Brien - Barnaboy Turloughmore Athenry Co Galway

**Breeder:**

Sire: Hussard  
AU2168

Sire Verified (SNP)

Elegant

Toulouse

Viper  
Païeno

Royal  
Perdrix

Dam: Dreylands Iris  
IE391032081152

Dam Verified (SNP)

Causse Ureinou

Dreylands Felixia

Causse Flot  
Causse Reine

Calverstown Cossak  
Nolorgues Papine



Evaluation Date: Sep 2024      Next Evaluation Date: 26-Nov-2024

Within Breed	Economic Indexes	Euro Value	Reliability	Across Breed
--------------	------------------	------------	-------------	--------------

★★★★	<b>Replacement</b>	<b>€166</b>	<b>45%</b>	★★★★★★
★★★★★	<b>Terminal</b>	<b>€126</b>	<b>47%</b>	★★★★★★
★★★★★★	<b>Dairy Beef</b>	<b>€168</b>	<b>46%</b>	★★★★★★
★★★	↳ <i>Beef Sub-Index</i>	<b>€144</b>	<b>44%</b>	★★★★

When Mated With:	Value	Rel	When Mated With:	Value	Rel
<b>Beef heifers</b> Breed avg: 5.78%	<b>+3.9%</b>	<b>46%</b>	<b>Dairy heifers</b> Breed avg: 8.43%	<b>+7.4%</b>	<b>40%</b>
<b>Beef cows</b> Breed avg: 2.42%	<b>+1%</b>	<b>65%</b>	<b>Dairy cows</b> Breed avg: 3.34%	<b>+3.1%</b>	<b>51%</b>

Within Breed	Key Replacement Profit Traits	Value	Reliability	Across Breed
★★★★★★	<b>Gestation Length</b> Breed avg: 0.95, All breeds avg: 2.5	-0.14 Days	45%	★★★★★★
★	<b>Docility (1-5 scale)</b> Breed avg: 0, All breeds avg: 0.02	-0.11 scale	42%	★
★★	<b>Age at Finish (days)</b> Breed avg: -4.34, All breeds avg: -1.7	-2.19 Days	62%	★★★★
★★★★★	<b>Carcass weight (kg)</b> Breed avg: 16.05kg, All breeds avg: 18.18kg	+18.2kg	46%	★★★★
★★★★★	<b>Carcass conformation (1-15 scale)</b> Breed avg: 1.82, All breeds avg: 1.5	+1.96 scale	44%	★★★★★★

Expected Daughter Breeding Performance				
	<b>Daughter Calving Ability (diff 3 &amp; 4%)</b> Breed avg: 5.5%, All breeds avg: 5.03%	+4.8%	60%	
★★★★★★	<b>Daughter Milk (kg)</b> Breed avg: 3.75kg, All breeds avg: 2.79kg	+6.4kg	44%	★★★★★★
★★	<b>Daughter calving interval - Fertility</b> Breed avg: -3.01days, All breeds avg: -0.78days	-2.24 days	37%	★★★★

**Additional Information:**  
 Myostatin Non Carrier: (C313Y, D182N, E226X, L64P, NT419, NT821, Q204X, S105C). (Non Carrier Polled-Celtic). NICE MUSCLED BULL, BRED BY HUSSARD X DREYLANDS IRIS

Linear composites	Value	Reliability
<b>Muscle</b>		
<b>Skeletal</b>		
<b>Function</b>		

Animal not scored.

# Lot 3 DE BUITLIER TIMOTHY

ID: 372215928480730

Breed: Aubrac

Sex: Male

DOB: 07-Mar-2023

Owner: Francis & James Butler - Culvin Streete Co Westmeath

## Breeder:

Sire: Feilix 5115

FR1220045115

Sire Verified (SNP)

Nepal

Gaulois  
Europe

Narcisse

Joyau  
Jacinthe

Dam: De Buitlier Polly

372215928440636

Dam Verified (SNP)

Balinclea Harry

Merville Brutus  
Ballinclea Blaize

Meenoline Gretta

Meenoline Connie  
Calverstown Ripple



Evaluation Date: Sep 2024      Next Evaluation Date: 26-Nov-2024

Within Breed	Economic Indexes	€uro Value	Reliability	Across Breed
--------------	------------------	------------	-------------	--------------

★	<b>Replacement</b>	€124	39%	★★★★
---	--------------------	------	-----	------

★★★	<b>Terminal</b>	€112	40%	★★★★
-----	-----------------	------	-----	------

★	<b>Dairy Beef</b>	€135	37%	★★★★★
★★★	↳ <i>Beef Sub-Index</i>	€140	36%	★★★★

When Mated With:	Value	Rel	When Mated With:	Value	Rel
<b>Beef heifers</b> Breed avg: 5.78%	<b>+6.1%</b>	<b>43%</b>	<b>Risk (Moderate) Dairy heifers</b> Breed avg: 8.43%	<b>+9.2%</b>	<b>34%</b>
<b>Beef cows</b> Breed avg: 2.42%	<b>+2.5%</b>	<b>61%</b>	<b>Dairy cows</b> Breed avg: 3.34%	<b>+3.8%</b>	<b>39%</b>

Within Breed	Key Replacement Profit Traits	Value	Reliability	Across Breed
★	<b>Gestation Length</b> Breed avg: 0.95, All breeds avg: 2.5	+2.08 Days	35%	★★★★
★	<b>Docility (1-5 scale)</b> Breed avg: 0, All breeds avg: 0.02	-0.06 scale	39%	★
★★★	<b>Age at Finish (days)</b> Breed avg: -4.34, All breeds avg: -1.7	-4.25 Days	54%	★★★★
★★★★	<b>Carcass weight (kg)</b> Breed avg: 16.05kg, All breeds avg: 18.18kg	+18.2kg	35%	★★★
★	<b>Carcass conformation (1-15 scale)</b> Breed avg: 1.82, All breeds avg: 1.5	+1.66 scale	36%	★★★★

Expected Daughter Breeding Performance				
	<b>Daughter Calving Ability (diff 3 &amp; 4%)</b> Breed avg: 5.5%, All breeds avg: 5.03%	+5.4%	56%	
★★	<b>Daughter Milk (kg)</b> Breed avg: 3.75kg, All breeds avg: 2.79kg	+2.9kg	36%	★★★
★★★	<b>Daughter calving interval - Fertility</b> Breed avg: -3.01days, All breeds avg: -0.78days	-3.12 days	34%	★★★★★

**Additional Information:**  
Myostatin Non Carrier: (C313Y, D182N, E226X, L64P, NT419, NT821, Q204X, S105C). Myostatin Double Carrier: (F94L). (Non Carrier Polled-Celtic).

Linear composites	Value	Reliability
<b>Muscle</b>		
<b>Skeletal</b>		
<b>Function</b>		

Animal not scored.

Copyright, Irish Cattle Breeding Federation ICBF

This report has been prepared by ICBF in good faith on the basis of information provided to it. No representation or warranty expressed or implied is made or given by ICBF as to the accuracy, reliability, completeness of this Report. ICBF shall not be liable for any losses (whether direct or indirect), damages, costs or expenses whatsoever, incurred or arising from any use of or reliance on this Report or the information contained in it by any person.



# Lot 4 DE BUITLIER TOM

ID: 372215928430734

Breed: Aubrac

Sex: Male

DOB: 13-Mar-2023

Owner: Francis & James Butler - Culvin Streete Co Westmeath

**Breeder:**

Sire: Feilix 5115  
FR1220045115

Sire Verified (SNP)

Nepal

Gaulois  
Europe

Narcisse

Joyau  
Jacinthe

Dam: De Buitlier Martha  
372215928410550

Dam Verified (SNP)

Balinclea Harry

Merville Brutus  
Ballinclea Blaize

Meenoline Gretta

Meenoline Connie  
Calverstown Ripple

Evaluation Date: Sep 2024      Next Evaluation Date: 26-Nov-2024

Within Breed	Economic Indexes	€uro Value	Reliability	Across Breed
--------------	------------------	------------	-------------	--------------

★★	<b>Replacement</b>	€143	17%	★★★★★
★	<b>Terminal</b>	€90	15%	★★★★
★★	<b>Dairy Beef</b>	€137	11%	★★★★★
★	↳ Beef Sub-Index	€120	13%	★★

When Mated With:	Value	Rel	When Mated With:	Value	Rel
<b>Beef heifers</b> Breed avg: 5.78%	<b>+6%</b>	<b>6%</b>	<b>Risk (High*) Dairy heifers</b> Breed avg: 8.43%	<b>+8%</b>	<b>2%</b>
<b>Beef cows</b> Breed avg: 2.42%	<b>+2.6%</b>	<b>29%</b>	<b>Dairy cows</b> Breed avg: 3.34%	<b>+3.4%</b>	<b>2%</b>

Within Breed	Key Replacement Profit Traits	Value	Reliability	Across Breed
★★★★	<b>Gestation Length</b> Breed avg: 0.95, All breeds avg: 2.5	+0.31 Days	11%	★★★★★
★★	<b>Docility (1-5 scale)</b> Breed avg: 0, All breeds avg: 0.02	-0.02 scale	25%	★★
★★	<b>Age at Finish (days)</b> Breed avg: -4.34, All breeds avg: -1.7	-2.76 Days	29%	★★★★★
★★	<b>Carcass weight (kg)</b> Breed avg: 16.05kg, All breeds avg: 18.18kg	+14.3kg	14%	★★
★	<b>Carcass conformation (1-15 scale)</b> Breed avg: 1.82, All breeds avg: 1.5	+1.26 scale	13%	★★

Expected Daughter Breeding Performance				
	<b>Daughter Calving Ability (diff 3 &amp; 4%)</b> Breed avg: 5.5%, All breeds avg: 5.03%	+5.5%	8%	
★★★	<b>Daughter Milk (kg)</b> Breed avg: 3.75kg, All breeds avg: 2.79kg	+4kg	26%	★★★★★
★★★★	<b>Daughter calving interval - Fertility</b> Breed avg: -3.01days, All breeds avg: -0.78days	-3.5 days	9%	★★★★★

**Additional Information:**  
Myostatin Non Carrier: (C313Y, D182N, E226X, L64P, NT419, NT821, Q204X, S105C). (Non Carrier Polled-Celtic).

Linear composites	Value	Reliability
<b>Muscle</b>		
<b>Skeletal</b>		
<b>Function</b>		

Animal not scored.

Copyright, Irish Cattle Breeding Federation ICBF

This report has been prepared by ICBF in good faith on the basis of information provided to it. No representation or warranty expressed or implied is made or given by ICBF as to the accuracy, reliability, completeness of this Report. ICBF shall not be liable for any losses (whether direct or indirect), damages, costs or expenses whatsoever, incurred or arising from any use of or reliance on this Report or the information contained in it by any person.

# Lot 5 JOHNSTOWN TERMINATOR 3530

ID: 372213578612145

Breed: Aubrac

Sex: Male

DOB: 16-Mar-2023



Owner: Francis Donohoe - Johnstown Collinstown Mullingar Co Westmeath

## Breeder:

Sire: Nickel  
FR4817014716  
Sire Verified (SNP)

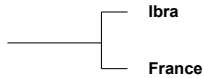

Dam: Muscade  
FR1536043530  
Dam Verified (SNP)

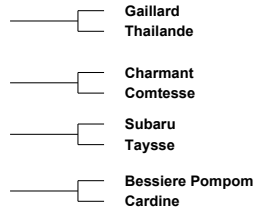
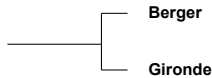

Evaluation Date: Sep 2024      Next Evaluation Date: 26-Nov-2024

Within Breed	Economic Indexes	Euro Value	Reliability	Across Breed
--------------	------------------	------------	-------------	--------------

★	<b>Replacement</b>	<b>€133</b>	<b>43%</b>	★★★★★
★★★★	<b>Terminal</b>	<b>€115</b>	<b>45%</b>	★★★★★
★★★	<b>Dairy Beef</b>	<b>€144</b>	<b>43%</b>	★★★★★
★★★★★	↳ <i>Beef Sub-Index</i>	<b>€148</b>	<b>41%</b>	★★★★★

When Mated With:	Value	Rel	When Mated With:	Value	Rel
<b>Beef heifers</b> Breed avg: 5.78%	<b>+5.5%</b>	<b>45%</b>	<b>Risk Dairy heifers</b> (Moderate) Breed avg: 8.43%	<b>+8.3%</b>	<b>33%</b>
<b>Beef cows</b> Breed avg: 2.42%	<b>+2.4%</b>	<b>67%</b>	<b>Dairy cows</b> Breed avg: 3.34%	<b>+3.3%</b>	<b>40%</b>

Within Breed	Key Replacement Profit Traits	Value	Reliability	Across Breed
★	<b>Gestation Length</b> Breed avg: 0.95, All breeds avg: 2.5	+2.36 Days	56%	★★★
★★★★★	<b>Docility (1-5 scale)</b> Breed avg: 0, All breeds avg: 0.02	+0.04 scale	55%	★★★★★
★★★	<b>Age at Finish (days)</b> Breed avg: -4.34, All breeds avg: -1.7	-2.89 Days	52%	★★★★★
★★★★★	<b>Carcass weight (kg)</b> Breed avg: 16.05kg, All breeds avg: 18.18kg	+23.2kg	43%	★★★★★
★★★★	<b>Carcass conformation (1-15 scale)</b> Breed avg: 1.82, All breeds avg: 1.5	+1.84 scale	38%	★★★★★

Expected Daughter Breeding Performance				
	<b>Daughter Calving Ability (diff 3 &amp; 4%)</b> Breed avg: 5.5%, All breeds avg: 5.03%	+6%	61%	
★★★★★	<b>Daughter Milk (kg)</b> Breed avg: 3.75kg, All breeds avg: 2.79kg	+6.1kg	40%	★★★★★
★★★	<b>Daughter calving interval - Fertility</b> Breed avg: -3.01days, All breeds avg: -0.78days	-2.83 days	33%	★★★★★

**Additional Information:**  
Myostatin Non Carrier: (C313Y, D182N, E226X, L64P, NT419, NT821, Q204X, S105C). Myostatin Double Carrier: (F94L). (Non Carrier Polled-Celtic). 372213578612145 - One of the best bulls we've bred! He had an ADG of 1.48kg/day as a calf (no meal). He is a half brother to Johnstown Prince 3530 (AI). He has all the breed characteristics you could ask for and is perfect on his legs. A real pedigree breeder's bull!

Linear composites	Value	Reliability
<b>Muscle</b>	121	52%
<b>Skeletal</b>	122	50%
<b>Function</b>	95	16%

Animal scored. Linear scores and weaning weights in evaluations

Copyright, Irish Cattle Breeding Federation ICBF

This report has been prepared by ICBF in good faith on the basis of information provided to it. No representation or warranty expressed or implied is made or given by ICBF as to the accuracy, reliability, completeness of this Report. ICBF shall not be liable for any losses (whether direct or indirect), damages, costs or expenses whatsoever, incurred or arising from any use of or reliance on this Report or the information contained in it by any person.

# Lot 6 ASHBROOK TURNER

ID: 372213830641195

Breed: Aubrac

Sex: Male

DOB: 18-Mar-2023

Owner: Michael Hanlon - Ballinroey Dring Co. Longford

**Breeder:**

Sire: Dauphin  
AU4460

Sire Verified (SNP)

Boubal Amiral

Varsovie

Lioran  
Boubal Muscade

Magnard  
Orange

Dam: Ashbrook Maggie  
372213830670943

Dam Verified (SNP)

Bayon 2

Merville Bonny

Taupet  
Sheila

Thornhill Van Gogh  
Maubrac Vera



Evaluation Date: Sep 2024      Next Evaluation Date: 26-Nov-2024

Within Breed	Economic Indexes	€uro Value	Reliability	Across Breed
--------------	------------------	------------	-------------	--------------

★★★★★	<b>Replacement</b>	€195	46%	★★★★★
★★★★★	<b>Terminal</b>	€126	48%	★★★★★
★★★★★	<b>Dairy Beef</b>	€175	47%	★★★★★
★★★★★	↳ Beef Sub-Index	€145	45%	★★★★★

When Mated With:	Value	Rel	When Mated With:	Value	Rel
<b>Beef heifers</b> Breed avg: 5.78%	+5.1%	55%	<b>Dairy heifers</b> Breed avg: 8.43%	+7.8%	44%
<b>Beef cows</b> Breed avg: 2.42%	+1.7%	64%	<b>Dairy cows</b> Breed avg: 3.34%	+3.2%	55%

Within Breed	Key Replacement Profit Traits	Value	Reliability	Across Breed
★★★★★	<b>Gestation Length</b> Breed avg: 0.95, All breeds avg: 2.5	-1.09 Days	45%	★★★★★
★★	<b>Docility (1-5 scale)</b> Breed avg: 0, All breeds avg: 0.02	-0.05 scale	45%	★
★	<b>Age at Finish (days)</b> Breed avg: -4.34, All breeds avg: -1.7	+0.09 Days	65%	★★
★★★	<b>Carcass weight (kg)</b> Breed avg: 16.05kg, All breeds avg: 18.18kg	+17.1kg	46%	★★★
★★★★★	<b>Carcass conformation (1-15 scale)</b> Breed avg: 1.82, All breeds avg: 1.5	+2.01 scale	46%	★★★★★

Expected Daughter Breeding Performance				
	<b>Daughter Calving Ability (diff 3 &amp; 4%)</b> Breed avg: 5.5%, All breeds avg: 5.03%	+5.4%	60%	
★★★★★	<b>Daughter Milk (kg)</b> Breed avg: 3.75kg, All breeds avg: 2.79kg	+5.7kg	46%	★★★★★
★★	<b>Daughter calving interval - Fertility</b> Breed avg: -3.01days, All breeds avg: -0.78days	-2.44 days	38%	★★★

**Additional Information:**

Linear composites	Value	Reliability
Muscle		
Skeletal		
Function		

Animal not scored.

Copyright, Irish Cattle Breeding Federation ICBF

This report has been prepared by ICBF in good faith on the basis of information provided to it. No representation or warranty expressed or implied is made or given by ICBF as to the accuracy, reliability, completeness of this Report. ICBF shall not be liable for any losses (whether direct or indirect), damages, costs or expenses whatsoever, incurred or arising from any use of or reliance on this Report or the information contained in it by any person.

20241011100024

# Lot 7 JOHNSTOWN TATE 5179

ID: 372213578692144

Breed: Aubrac

Sex: Male

DOB: 19-Mar-2023



Owner: Francis Donohoe - Johnstown Collinstown Mullingar Co Westmeath

## Breeder:

Sire: Nickel  
FR4817014716

Sire Verified (SNP)

Ibra

Gaillard  
Thailande

France

Charmant  
Comtesse

Dam: Alexis 5179  
FR1215225179

Dam Verified (SNP)

Heritier

Capitan  
Usange

Chataigne

Chauchard Orque  
Pivoine



Evaluation Date: Sep 2024      Next Evaluation Date: 26-Nov-2024

Within Breed	Economic Indexes	Euro Value	Reliability	Across Breed
--------------	------------------	------------	-------------	--------------

★★	<b>Replacement</b>	€160	43%	★★★★★
----	--------------------	------	-----	-------

★★	<b>Terminal</b>	€102	45%	★★★★★
----	-----------------	------	-----	-------

★★★	<b>Dairy Beef</b>	€148	42%	★★★★★
★	↳ Beef Sub-Index	€128	42%	★★★

When Mated With:	Value	Rel	When Mated With:	Value	Rel
<b>Beef heifers</b> Breed avg: 5.78%	+3.9%	48%	<b>Risk Dairy heifers</b> (Moderate) Breed avg: 8.43%	+5.8%	35%
<b>Beef cows</b> Breed avg: 2.42%	+1.1%	66%	<b>Dairy cows</b> Breed avg: 3.34%	+2.5%	40%

Within Breed	Key Replacement Profit Traits	Value	Reliability	Across Breed
★★	<b>Gestation Length</b> Breed avg: 0.95, All breeds avg: 2.5	+1.33 Days	41%	★★★★★
★★★★★	<b>Docility (1-5 scale)</b> Breed avg: 0, All breeds avg: 0.02	+0.08 scale	56%	★★★★★
★★	<b>Age at Finish (days)</b> Breed avg: -4.34, All breeds avg: -1.7	-1.74 Days	54%	★★★
★★	<b>Carcass weight (kg)</b> Breed avg: 16.05kg, All breeds avg: 18.18kg	+13.2kg	44%	★★
★★	<b>Carcass conformation (1-15 scale)</b> Breed avg: 1.82, All breeds avg: 1.5	+1.76 scale	39%	★★★★★

Expected Daughter Breeding Performance				
	<b>Daughter Calving Ability (diff 3 &amp; 4%)</b> Breed avg: 5.5%, All breeds avg: 5.03%	+6.7%	60%	
★★★★★	<b>Daughter Milk (kg)</b> Breed avg: 3.75kg, All breeds avg: 2.79kg	+4.8kg	40%	★★★★★
★★★	<b>Daughter calving interval - Fertility</b> Breed avg: -3.01days, All breeds avg: -0.78days	-2.76 days	34%	★★★★★

### Additional Information:

Myostatin Non Carrier: (C313Y, D182N, E226X, L64P, NT419, Q204X, S105C). (Non Carrier Polled-Celtic). 372213578692144 - Grandson of the renowned AI bull Heritier. Dam was purchased in France for ~3500 and was Tullamore Champion in 2019 on her showing debut. A guaranteed easy calving bull with a calving difficulty of 2.5% on dairy cows and 5.8% on dairy heifers.

Linear composites	Value	Reliability
<b>Muscle</b>	112	53%
<b>Skeletal</b>	104	50%
<b>Function</b>	97	18%

Animal scored. Linear scores and weaning weights in evaluations

Copyright, Irish Cattle Breeding Federation ICBF

This report has been prepared by ICBF in good faith on the basis of information provided to it. No representation or warranty expressed or implied is made or given by ICBF as to the accuracy, reliability, completeness of this Report. ICBF shall not be liable for any losses (whether direct or indirect), damages, costs or expenses whatsoever, incurred or arising from any use of or reliance on this Report or the information contained in it by any person.

20241011100024

# Lot 8 BALLINTRA TOBI

ID: 372223713150802

Breed: Aubrac

Sex: Male

DOB: 25-Mar-2023

Owner: John Walsh - Rockhill Ballintra Donegal P O Co Donegal

**Breeder:**

Sire: Delrieu Miami  
FR1216047120

Sire Verified (SNP)

Iniesta

Ibiza

Valsou  
Faience

Etain  
Charmante

Dam: Ballintra Kara  
IE161578570628

Dam Verified (SNP)

Caporal

Tardieu Aris

Veinard  
Veinarde

Cissac Paris  
Tardieu Turquie



Evaluation Date: Sep 2024      Next Evaluation Date: 26-Nov-2024

Within Breed	Economic Indexes	Euro Value	Reliability	Across Breed
--------------	------------------	------------	-------------	--------------

☆☆☆	<b>Replacement</b>	€172	41%	☆☆☆☆☆
☆☆☆☆☆	<b>Terminal</b>	€134	42%	☆☆☆☆☆

☆☆☆	<b>Dairy Beef</b>	€150	38%	☆☆☆☆☆
☆☆☆☆☆	↳ Beef Sub-Index	€155	39%	☆☆☆☆☆

When Mated With:	Value	Rel	When Mated With:	Value	Rel
<b>Beef heifers</b> Breed avg: 5.78%	+5.2%	46%	<b>Dairy heifers</b> Breed avg: 8.43%	+9.3%	32%
<b>Beef cows</b> Breed avg: 2.42%	+1.7%	63%	<b>Dairy cows</b> Breed avg: 3.34%	+3.9%	38%

Within Breed	Key Replacement Profit Traits	Value	Reliability	Across Breed
★	<b>Gestation Length</b> Breed avg: 0.95, All breeds avg: 2.5	+1.7 Days	36%	☆☆☆☆☆
☆☆☆☆☆	<b>Docility (1-5 scale)</b> Breed avg: 0, All breeds avg: 0.02	+0.02 scale	40%	☆☆☆☆☆
☆☆☆☆☆	<b>Age at Finish (days)</b> Breed avg: -4.34, All breeds avg: -1.7	-3.85 Days	29%	☆☆☆☆☆
☆☆☆☆☆	<b>Carcass weight (kg)</b> Breed avg: 16.05kg, All breeds avg: 18.18kg	+21kg	43%	☆☆☆☆☆
☆☆☆☆☆	<b>Carcass conformation (1-15 scale)</b> Breed avg: 1.82, All breeds avg: 1.5	+2.1 scale	42%	☆☆☆☆☆

Expected Daughter Breeding Performance				
	<b>Daughter Calving Ability (diff 3 &amp; 4%)</b> Breed avg: 5.5%, All breeds avg: 5.03%	+5.3%	53%	
☆☆☆☆☆	<b>Daughter Milk (kg)</b> Breed avg: 3.75kg, All breeds avg: 2.79kg	+4.9kg	40%	☆☆☆☆☆
★	<b>Daughter calving interval - Fertility</b> Breed avg: -3.01days, All breeds avg: -0.78days	-0.95 days	36%	☆☆☆☆☆

**Additional Information:**  
Myostatin Non Carrier: (C313Y, D182N, E226X, L64P, NT419, Q204X, S105C). (Non Carrier Polled-Celtic).

Linear composites	Value	Reliability
<b>Muscle</b>		
<b>Skeletal</b>		
<b>Function</b>		

# Lot 9 DEERPARK TADGH

ID: 372213548861152

Breed: Aubrac

Sex: Male

DOB: 10-Apr-2023



Owner: Tomas & James Lacey - Deerpark Farm Carrick On Suir Co-Tipperary

## Breeder:

Sire: Shrubbywood Marchi  
372212808280417

Sire Verified (SNP)

Johnstown Ian 1144

Roussel  
Johnstown Frances 738

Garvanough Dancer

Cruizez Ramel  
Malpel Upette

Dam: Deerpark Kitty  
IE341177140838

Dam Verified (SNP)

Calverstown Illihois

Four Candles 2490  
Calverstown Chilka

Calverstown Gorem

Dreylands Dane  
Calverstown Ecuirell



Evaluation Date: Sep 2024    Next Evaluation Date: 26-Nov-2024

Within Breed	Economic Indexes	Euro Value	Reliability	Across Breed
--------------	------------------	------------	-------------	--------------

★★★★★	<b>Replacement</b>	<b>€176</b>	<b>46%</b>	★★★★★
★★★★★	<b>Terminal</b>	<b>€135</b>	<b>47%</b>	★★★★★
★★★★★	<b>Dairy Beef</b>	<b>€163</b>	<b>45%</b>	★★★★★
★★★★★	↳ <i>Beef Sub-Index</i>	<b>€161</b>	<b>44%</b>	★★★★★

When Mated With:	Value	Rel	When Mated With:	Value	Rel	
<b>Beef heifers</b> Breed avg: 5.78%	<b>+6.2%</b>	<b>52%</b>	<b>Risk (High)</b>	<b>Dairy heifers</b> Breed avg: 8.43%	<b>+9.6%</b>	<b>42%</b>
<b>Beef cows</b> Breed avg: 2.42%	<b>+2.7%</b>	<b>64%</b>	<b>Dairy cows</b> Breed avg: 3.34%	<b>+3.5%</b>	<b>51%</b>	

Within Breed	Key Replacement Profit Traits	Value	Reliability	Across Breed
★★★★	<b>Gestation Length</b> Breed avg: 0.95, All breeds avg: 2.5	+0.98 Days	44%	★★★★★
★★★★★	<b>Docility (1-5 scale)</b> Breed avg: 0, All breeds avg: 0.02	+0.03 scale	47%	★★★★
★★★	<b>Age at Finish (days)</b> Breed avg: -4.34, All breeds avg: -1.7	-2.08 Days	60%	★★★★
★★★★★	<b>Carcass weight (kg)</b> Breed avg: 16.05kg, All breeds avg: 18.18kg	+25.6kg	46%	★★★★★
★★★★★	<b>Carcass conformation (1-15 scale)</b> Breed avg: 1.82, All breeds avg: 1.5	+1.87 scale	44%	★★★★★

Expected Daughter Breeding Performance				
	<b>Daughter Calving Ability (diff 3 &amp; 4%)</b> Breed avg: 5.5%, All breeds avg: 5.03%	+5.5%	60%	
★	<b>Daughter Milk (kg)</b> Breed avg: 3.75kg, All breeds avg: 2.79kg	+2.1kg	46%	★★★★
★★	<b>Daughter calving interval - Fertility</b> Breed avg: -3.01days, All breeds avg: -0.78days	-2.37 days	38%	★★★★★

**Additional Information:**  
Myostatin Non Carrier: (C313Y, D182N, E226X, L64P, NT419, NT821, Q204X, S105C). Myostatin Double Carrier: (F94L). (Non Carrier Polled-Celtic). This bull is out of a great cow and stock bull 372212808280417 SHRUBBYWOOD MARCHI with easy calving. He will add size and growth to any young stock.

Linear composites	Value	Reliability
<b>Muscle</b>		
<b>Skeletal</b>		
<b>Function</b>		

Animal not scored.

Copyright, Irish Cattle Breeding Federation ICBF

This report has been prepared by ICBF in good faith on the basis of information provided to it. No representation or warranty expressed or implied is made or given by ICBF as to the accuracy, reliability, completeness of this Report. ICBF shall not be liable for any losses (whether direct or indirect), damages, costs or expenses whatsoever, incurred or arising from any use of or reliance on this Report or the information contained in it by any person.

# Lot 10 DEERPARK TEDDY

ID: 372213548891155

Breed: Aubrac

Sex: Male

DOB: 29-Apr-2023



Owner: Tomas & James Lacey - Deerpark Farm Carrick On Suir Co-Tipperary

## Breeder:

Sire: Shrubbywood Marchi  
372212808280417

Sire Verified (SNP)

Johnstown Ian 1144

Garvanagh Dancer

Rousell  
Johnstown Frances 738

Crueize Ramel  
Malpel Upette

Dam: Calverstown Madero  
372213668051171

Dam Verified (SNP)

Four Candles 2490

Calverstown Dakar

Andalous  
Reine

Ramon Acajou  
Soulenq Jupette



Evaluation Date: Sep 2024      Next Evaluation Date: 26-Nov-2024

Within Breed	Economic Indexes	Euro Value	Reliability	Across Breed
--------------	------------------	------------	-------------	--------------

★★★★★	<b>Replacement</b>	<b>€178</b>	<b>46%</b>	★★★★★
★★★★★	<b>Terminal</b>	<b>€136</b>	<b>47%</b>	★★★★★
★★★★★	<b>Dairy Beef</b>	<b>€180</b>	<b>45%</b>	★★★★★
★★★★★	↳ <i>Beef Sub-Index</i>	<b>€156</b>	<b>44%</b>	★★★★★

When Mated With:	Value	Rel	When Mated With:	Value	Rel
<b>Beef heifers</b> Breed avg: 5.78%	<b>+5.9%</b>	<b>53%</b>	<b>Dairy heifers</b> (Moderate) Breed avg: 8.43%	<b>+8.6%</b>	<b>42%</b>
<b>Beef cows</b> Breed avg: 2.42%	<b>+2.8%</b>	<b>64%</b>	<b>Dairy cows</b> Breed avg: 3.34%	<b>+3.4%</b>	<b>52%</b>

Within Breed	Key Replacement Profit Traits	Value	Reliability	Across Breed
★★★★★	<b>Gestation Length</b> Breed avg: 0.95, All breeds avg: 2.5	-0.61 Days	44%	★★★★★
★★★	<b>Docility (1-5 scale)</b> Breed avg: 0, All breeds avg: 0.02	-0.02 scale	47%	★★★
★★★★★	<b>Age at Finish (days)</b> Breed avg: -4.34, All breeds avg: -1.7	-10.68 Days	60%	★★★★★
★★★★★	<b>Carcass weight (kg)</b> Breed avg: 16.05kg, All breeds avg: 18.18kg	+21.1kg	46%	★★★★★
★★★★	<b>Carcass conformation (1-15 scale)</b> Breed avg: 1.82, All breeds avg: 1.5	+1.82 scale	44%	★★★★

Expected Daughter Breeding Performance				
	<b>Daughter Calving Ability (diff 3 &amp; 4%)</b> Breed avg: 5.5%, All breeds avg: 5.03%	+4.9%	60%	
★	<b>Daughter Milk (kg)</b> Breed avg: 3.75kg, All breeds avg: 2.79kg	+1.1kg	46%	★★★
★★★	<b>Daughter calving interval - Fertility</b> Breed avg: -3.01days, All breeds avg: -0.78days	-2.75 days	38%	★★★★★

**Additional Information:**  
Myostatin Non Carrier: (C313Y, D182N, E226X, L64P, NT419, Q204X, S105C). (Non Carrier Polled-Celtic). This bull is out of a very nice Calverstown dam and a great 372212808280417 SHRUBBYWOOD MARCHI giving great confirmation and weight.

Linear composites	Value	Reliability
<b>Muscle</b>		
<b>Skeletal</b>		
<b>Function</b>		

Animal not scored.

# Lot 11 DEERPARK ROSE

ID: 372213548881055

Breed: Aubrac

Sex: Female

DOB: 06-Jan-2021



Owner: Tomas & James Lacey - Deerpark Farm Carrick On Suir Co-Tipperary

## Breeder:

Sire: Deerpark Nevin  
AU1170

Sire Verified (SNP)

Ardleigh Killian

Finnoe lan  
Ardleigh Ita

Calverstown Gorem

Dreylands Dane  
Calverstown Ecoreil

Dam: Deerpark Jennifer  
IE341177150797

Dam Verified (SNP)

Fenadou

Capitain  
Altesse

Calverstown Hakka

Dreylands Dane  
Calverstown Dakar



Evaluation Date: Sep 2024    Next Evaluation Date: 26-Nov-2024

Within Breed	Economic Indexes	Euro Value	Reliability	Across Breed
--------------	------------------	------------	-------------	--------------

★★★★★	<b>Replacement</b>	<b>€187</b>	<b>48%</b>	★★★★★
	<b>Terminal</b>	<b>€118</b>	<b>47%</b>	

<b>Dairy Beef</b>	<b>€155</b>	<b>46%</b>
↳ Beef Sub-Index	<b>€152</b>	<b>45%</b>

When Mated With:	Value	Rel	When Mated With:	Value	Rel
<b>Beef heifers</b> Breed avg: 5.78%	<b>+6.6%</b>	<b>48%</b>	<b>Risk (N/A)</b>	<b>Dairy heifers</b> Breed avg: 8.43%	<b>+10%</b> <b>40%</b>
<b>Beef cows</b> Breed avg: 2.42%	<b>+2.8%</b>	<b>62%</b>		<b>Dairy cows</b> Breed avg: 3.34%	<b>+3.9%</b> <b>48%</b>

Within Breed	Key Replacement Profit Traits	Value	Reliability	Across Breed
★★★★★	<b>Gestation Length</b> Breed avg: 0.95, All breeds avg: 2.5	+0.57 Days	46%	★★★★★
★★★★★	<b>Docity (1-5 scale)</b> Breed avg: 0, All breeds avg: 0.02	+0.09 scale	66%	★★★★★
★★★★★	<b>Age at Finish (days)</b> Breed avg: -4.34, All breeds avg: -1.7	-5.69 Days	58%	★★★★★
★★★★★	<b>Carcass weight (kg)</b> Breed avg: 16.05kg, All breeds avg: 18.18kg	+18.5kg	47%	★★★★
★★★★★	<b>Carcass conformation (1-15 scale)</b> Breed avg: 1.82, All breeds avg: 1.5	+1.91 scale	43%	★★★★★

Expected Daughter Breeding Performance				
	<b>Daughter Calving Ability (diff 3 &amp; 4%)</b> Breed avg: 5.5%, All breeds avg: 5.03%	+4.4%	58%	
★★★★★	<b>Daughter Milk (kg)</b> Breed avg: 3.75kg, All breeds avg: 2.79kg	+4.6kg	58%	★★★★★
★★★	<b>Daughter calving interval - Fertility</b> Breed avg: -3.01days, All breeds avg: -0.78days	-2.4 days	38%	★★★★★

**Additional Information:**  
Myostatin Non Carrier: (C313Y, D182N, E226X, L64P, NT419, NT821, Q204X, S105C). Myostatin Double Carrier: (F94L). (Non Carrier Polled-Celtic). 372213548881055 is out of Ai bull Deerpark Nevin Au1170 He produces very good stock. She is in calf to a son of otto (polled bull) 372213548851143 Scanned in calf on the 10/10/24 due to calf 26/04/25

Linear composites	Value	Reliability
<b>Muscle</b>	<b>119</b>	<b>55%</b>
<b>Skeletal</b>	<b>91</b>	<b>53%</b>
<b>Function</b>	<b>122</b>	<b>18%</b>

Animal scored. Linear scores and weaning weights in evaluations

Copyright, Irish Cattle Breeding Federation ICBF

This report has been prepared by ICBF in good faith on the basis of information provided to it. No representation or warranty expressed or implied is made or given by ICBF as to the accuracy, reliability, completeness of this Report. ICBF shall not be liable for any losses (whether direct or indirect), damages, costs or expenses whatsoever, incurred or arising from any use of or reliance on this Report or the information contained in it by any person.

20241011100024



# Lot 12 ASHBROOK ROMA

ID: 372213830691142

Breed: Aubrac

Sex: Female

DOB: 25-Apr-2021

Owner: Michael Hanlon - Ballinroey Dring Co. Longford

## Breeder:

Sire: Ashbrook Oscar  
372213830641022

Sire Verified (SNP)

Johnstown Ian 1039

Ashbrook Lolita

Roussel  
Johnstown Emma 14

Dolby  
Ashbrook Fidelma

Dam: Ashbrook Milly  
372213830610946

Dam Verified (SNP)

Bayon 2

Ashbrook Isabella

Taupet  
Sheila

Roussel  
Merville Bonny



Evaluation Date: Sep 2024      Next Evaluation Date: 26-Nov-2024

Within Breed	Economic Indexes	€uro Value	Reliability	Across Breed
--------------	------------------	------------	-------------	--------------

★★★★★	<b>Replacement</b>	€178	41%	★★★★★
	<b>Terminal</b>	€123	44%	
	<b>Dairy Beef</b>	€152	41%	
	↳ Beef Sub-Index	€158	41%	

When Mated With:	Value	Rel	When Mated With:	Value	Rel
<b>Beef heifers</b> Breed avg: 5.78%	+7.7%	48%	<b>Risk (NA) Dairy heifers</b> Breed avg: 8.43%	+10%	36%
<b>Beef cows</b> Breed avg: 2.42%	+3.4%	62%	<b>Dairy cows</b> Breed avg: 3.34%	+3.8%	44%

Within Breed	Key Replacement Profit Traits	Value	Reliability	Across Breed
★★	<b>Gestation Length</b> Breed avg: 0.95, All breeds avg: 2.5	+1.45 Days	37%	★★★★★
★★	<b>Docility (1-5 scale)</b> Breed avg: 0, All breeds avg: 0.02	-0.03 scale	37%	★★
★★	<b>Age at Finish (days)</b> Breed avg: -4.34, All breeds avg: -1.7	-2.78 Days	57%	★★★★★
★★★★★	<b>Carcass weight (kg)</b> Breed avg: 16.05kg, All breeds avg: 18.18kg	+21.2kg	42%	★★★★★
★★★★★	<b>Carcass conformation (1-15 scale)</b> Breed avg: 1.82, All breeds avg: 1.5	+2.03 scale	41%	★★★★★

Expected Daughter Breeding Performance				
	<b>Daughter Calving Ability (diff 3 &amp; 4%)</b> Breed avg: 5.5%, All breeds avg: 5.03%	+6.7%	58%	
★★	<b>Daughter Milk (kg)</b> Breed avg: 3.75kg, All breeds avg: 2.79kg	+3.2kg	39%	★★★
★★★★★	<b>Daughter calving interval - Fertility</b> Breed avg: -3.01days, All breeds avg: -0.78days	-4.18 days	36%	★★★★★

**Additional Information:**  
Myostatin Non Carrier: (C313Y, D182N, E226X, L64P, NT419, NT821, Q204X, S105C). Myostatin Double Carrier: (F94L). (Non Carrier Polled-Celtic). IN Calf to S2203 Heritier due 23/11/24

Linear composites	Value	Reliability
<b>Muscle</b>		
<b>Skeletal</b>		
<b>Function</b>		

Animal not scored.

Copyright, Irish Cattle Breeding Federation ICBF

This report has been prepared by ICBF in good faith on the basis of information provided to it. No representation or warranty expressed or implied is made or given by ICBF as to the accuracy, reliability, completeness of this Report. ICBF shall not be liable for any losses (whether direct or indirect), damages, costs or expenses whatsoever, incurred or arising from any use of or reliance on this Report or the information contained in it by any person.

# Lot 13 JOHNSTOWN ROSETTA 1958

ID: 372213578652074

Breed: Aubrac

Sex: Female

DOB: 30-Dec-2021



Owner: Francis Donohoe - Johnstown Collinstown Mullingar Co Westmeath

## Breeder:

Sire: Nickel  
FR4817014716  
Sire Verified (SNP)

Ibra

Gaillard  
Thailande

France

Charmant  
Comtesse

Dam: Johnstown Odette 1445  
372213578631958  
Dam Verified (SNP)

Invincible

Belot  
Unique

Johnstown Holly 455

Roussel  
Ballintra Eve 1



Evaluation Date: Sep 2024    Next Evaluation Date: 26-Nov-2024

Within Breed	Economic Indexes	Euro Value	Reliability	Across Breed
--------------	------------------	------------	-------------	--------------

☆☆☆	<b>Replacement</b>	€170	43%	☆☆☆☆☆
	<b>Terminal</b>	€115	46%	
	<b>Dairy Beef</b>	€153	42%	
	↳ Beef Sub-Index	€140	43%	

When Mated With:	Value	Rel	When Mated With:	Value	Rel
<b>Beef heifers</b> Breed avg: 5.78%	<b>+4.9%</b>	<b>54%</b>	<b>Risk (N/A)</b>	<b>Dairy heifers</b> Breed avg: 8.43%	<b>+7.7%</b> <b>35%</b>
<b>Beef cows</b> Breed avg: 2.42%	<b>+1.6%</b>	<b>62%</b>		<b>Dairy cows</b> Breed avg: 3.34%	<b>+3.1%</b> <b>41%</b>

Within Breed	Key Replacement Profit Traits	Value	Reliability	Across Breed
☆☆☆	<b>Gestation Length</b> Breed avg: 0.95, All breeds avg: 2.5	+1.05 Days	41%	☆☆☆☆☆☆
☆☆☆☆☆☆	<b>Docility (1-5 scale)</b> Breed avg: 0, All breeds avg: 0.02	+0.06 scale	64%	☆☆☆☆☆☆
☆☆	<b>Age at Finish (days)</b> Breed avg: -4.34, All breeds avg: -1.7	-2.33 Days	55%	☆☆☆☆
☆☆☆☆☆☆	<b>Carcass weight (kg)</b> Breed avg: 16.05kg, All breeds avg: 18.18kg	+17.4kg	46%	☆☆☆☆
☆☆☆☆	<b>Carcass conformation (1-15 scale)</b> Breed avg: 1.82, All breeds avg: 1.5	+1.81 scale	39%	☆☆☆☆☆☆

Expected Daughter Breeding Performance				
	<b>Daughter Calving Ability (diff 3 &amp; 4%)</b> Breed avg: 5.5%, All breeds avg: 5.03%	+6.7%	57%	
☆☆	<b>Daughter Milk (kg)</b> Breed avg: 3.75kg, All breeds avg: 2.79kg	+3.2kg	38%	☆☆☆☆
☆☆☆☆	<b>Daughter calving interval - Fertility</b> Breed avg: -3.01days, All breeds avg: -0.78days	-2.98 days	34%	☆☆☆☆☆☆

### Additional Information:

Myostatin Non Carrier: (C313Y, D182N, E226X, L64P, NT419, NT821, Q204X). Myostatin Double Carrier: (F94L). (Non Carrier Polled-Celtic). In-calf Heifer 372213578652074 - Heifer incalf to Ballintra Shaw who is a son of the Champion stock bull in the 2023 herds competition. Scanned 08/10/24 and due to calve 01/02/25 approx. Outstanding pelvis which would make her a great addition to any herd and as a foundation female!

Animal scored. Linear scores and weaning weights in evaluations

Linear composites	Value	Reliability
<b>Muscle</b>	<b>94</b>	<b>53%</b>
<b>Skeletal</b>	<b>118</b>	<b>51%</b>
<b>Function</b>	<b>77</b>	<b>18%</b>

Copyright, Irish Cattle Breeding Federation ICBF

This report has been prepared by ICBF in good faith on the basis of information provided to it. No representation or warranty expressed or implied is made or given by ICBF as to the accuracy, reliability, completeness of this Report. ICBF shall not be liable for any losses (whether direct or indirect), damages, costs or expenses whatsoever, incurred or arising from any use of or reliance on this Report or the information contained in it by any person.

20241011100024

# Lot 14 JOHNSTOWN SEXY 1947

ID: 372213578672076

Breed: Aubrac

Sex: Female

DOB: 09-Jan-2022



Owner: Francis Donohoe - Johnstown Collinstown Mullingar Co Westmeath

**Breeder:**

Sire: Nickel  
FR4817014716

Sire Verified (SNP)

Ibra

France

Gaillard  
Thailande

Charmant  
Comtesse

Dam: Johnstown Nancy 1722  
372213578691947

Dam Verified (SNP)

Johnstown Ian 1039

Johnstown Karen 8145

Roussel  
Johnstown Emma 14

Heritier  
Jouve Vera



Evaluation Date: Sep 2024      Next Evaluation Date: 26-Nov-2024

Within Breed	Economic Indexes	Euro Value	Reliability	Across Breed
--------------	------------------	------------	-------------	--------------

☆☆☆	<b>Replacement</b>	<b>€171</b>	<b>43%</b>	☆☆☆☆☆
	<b>Terminal</b>	<b>€105</b>	<b>46%</b>	
	<b>Dairy Beef</b>	<b>€149</b>	<b>42%</b>	
	↳ Beef Sub-Index	<b>€133</b>	<b>43%</b>	

When Mated With:	Value	Rel	When Mated With:	Value	Rel
<b>Beef heifers</b> Breed avg: 5.78%	<b>+4.2%</b>	<b>52%</b>	<b>Risk (NA) Dairy heifers</b> Breed avg: 8.43%	<b>+6.3%</b>	<b>35%</b>
<b>Beef cows</b> Breed avg: 2.42%	<b>+1.2%</b>	<b>62%</b>	<b>Dairy cows</b> Breed avg: 3.34%	<b>+2.8%</b>	<b>40%</b>

Within Breed	Key Replacement Profit Traits	Value	Reliability	Across Breed
☆☆	<b>Gestation Length</b> Breed avg: 0.95, All breeds avg: 2.5	+1.31 Days	41%	☆☆☆☆☆☆
☆☆☆☆☆☆	<b>Docility (1-5 scale)</b> Breed avg: 0, All breeds avg: 0.02	+0.14 scale	64%	☆☆☆☆☆☆
☆	<b>Age at Finish (days)</b> Breed avg: -4.34, All breeds avg: -1.7	+1.52 Days	54%	☆
☆☆☆	<b>Carcass weight (kg)</b> Breed avg: 16.05kg, All breeds avg: 18.18kg	+15.1kg	46%	☆☆
☆☆☆☆	<b>Carcass conformation (1-15 scale)</b> Breed avg: 1.82, All breeds avg: 1.5	+1.9 scale	39%	☆☆☆☆☆☆

Expected Daughter Breeding Performance				
	<b>Daughter Calving Ability (diff 3 &amp; 4%)</b> Breed avg: 5.5%, All breeds avg: 5.03%	+6%	57%	
☆☆☆	<b>Daughter Milk (kg)</b> Breed avg: 3.75kg, All breeds avg: 2.79kg	+3.7kg	38%	☆☆☆
☆☆	<b>Daughter calving interval - Fertility</b> Breed avg: -3.01days, All breeds avg: -0.78days	-2.07 days	33%	☆☆☆☆☆

**Additional Information:**  
 Myostatin Non Carrier: (C313Y, D182N, E226X, L64P, NT419, NT821, Q204X, S105C). Myostatin Double Carrier: (F94L). (Non Carrier Polled-Celtic). In-calf Heifer 372213578672076 - Heifer incalf to Ballintra Shaw who is a son of the All Ireland Champion stock bull in the 2023 herds competition (MARQUIS). Scanned 08/10/24 and due to calve 01/02/24 approx. Lovely head and super pelvis on this girl, an ideal cow maker!

Linear composites	Value	Reliability
<b>Muscle</b>	<b>105</b>	<b>53%</b>
<b>Skeletal</b>	<b>108</b>	<b>51%</b>
<b>Function</b>	<b>96</b>	<b>19%</b>

Animal scored. Linear scores and weaning weights in evaluations

# Lot 15 ASHBROOK SWEET

ID: 372213830621169

Breed: Aubrac

Sex: Female

DOB: 21-Mar-2022

Owner: Michael Hanlon - Ballinroey Dring Co. Longford

## Breeder:

Sire: Dauphin  
AU4460

Sire Verified (SNP)

Boubal Amiral

Lioran

Boubal Muscade

Varsovie

Magnard

Orange

Dam: Ashbrook Lolita  
IE251250910906

Dam Verified (SNP)

Dolby

Victor

Utopie

Ashbrook Fidelma

Hector

Richard Ukraine



Evaluation Date: Sep 2024    Next Evaluation Date: 26-Nov-2024

Within Breed	Economic Indexes	Euro Value	Reliability	Across Breed
--------------	------------------	------------	-------------	--------------

★★★★★	<b>Replacement</b>	€199	47%	★★★★★
-------	--------------------	------	-----	-------

	<b>Terminal</b>	€103	49%	
--	-----------------	------	-----	--

	<b>Dairy Beef</b>	€150	48%	
	↳ Beef Sub-Index	€132	46%	

When Mated With:	Value	Rel	When Mated With:	Value	Rel
<b>Beef heifers</b> Breed avg: 5.78%	<b>+5.9%</b>	<b>56%</b>	<b>Risk (N/A)</b>	<b>Dairy heifers</b> Breed avg: 8.43%	<b>+8.2%</b> <b>45%</b>
<b>Beef cows</b> Breed avg: 2.42%	<b>+2.5%</b>	<b>65%</b>		<b>Dairy cows</b> Breed avg: 3.34%	<b>+3.1%</b> <b>56%</b>

Within Breed	Key Replacement Profit Traits	Value	Reliability	Across Breed
★★★★	<b>Gestation Length</b> Breed avg: 0.95, All breeds avg: 2.5	+0.27 Days	46%	★★★★★
★★	<b>Docity (1-5 scale)</b> Breed avg: 0, All breeds avg: 0.02	-0.03 scale	45%	★★
★	<b>Age at Finish (days)</b> Breed avg: -4.34, All breeds avg: -1.7	+1.87 Days	65%	★
★★	<b>Carcass weight (kg)</b> Breed avg: 16.05kg, All breeds avg: 18.18kg	+12.5kg	47%	★★
★★★★★	<b>Carcass conformation (1-15 scale)</b> Breed avg: 1.82, All breeds avg: 1.5	+1.95 scale	47%	★★★★★

Expected Daughter Breeding Performance				
	<b>Daughter Calving Ability (diff 3 &amp; 4%)</b> Breed avg: 5.5%, All breeds avg: 5.03%	+5.8%	61%	
★★★★★	<b>Daughter Milk (kg)</b> Breed avg: 3.75kg, All breeds avg: 2.79kg	+5.9kg	47%	★★★★★
★★★★★	<b>Daughter calving interval - Fertility</b> Breed avg: -3.01days, All breeds avg: -0.78days	-4.91 days	39%	★★★★★

**Additional Information:**  
Myostatin Non Carrier: (C313Y, D182N, E226X, L64P, NT419, NT821, Q204X, S105C). Myostatin Double Carrier: (F94L). (Non Carrier Polled-Celtic). IN Calf to Johnstown Prince Au8517 due 1/04/25

Linear composites	Value	Reliability
<b>Muscle</b>		
<b>Skeletal</b>		
<b>Function</b>		

Animal not scored.

# Lot 16 FARNEY SARAH

ID: 372214847010185

Breed: Aubrac

Sex: Female

DOB: 27-Mar-2022

Owner: Mary Johnston - Annameadle Toomevara Nenagh Co Tipperary

## Breeder:

Sire: Clooneylissane Kieran  
IE131562510243  
Sire Verified (SNP)

Eros

Thornhill Gretel

Dam: Westfield Lucy  
IE221001480747  
Dam Verified (SNP)

Dreylands Harry

Westfield Cindy

Bogosse  
Caresse

Thornhill Tango  
Thornhill Urielle

Causse Ureinou  
Dreylands Charlotte

Dages Telstar  
Westfield Suki



Evaluation Date: Sep 2024      Next Evaluation Date: 26-Nov-2024

Within Breed	Economic Indexes	€uro Value	Reliability	Across Breed
--------------	------------------	------------	-------------	--------------

★	<b>Replacement</b>	€137	47%	★★★★★
	<b>Terminal</b>	€91	48%	

	<b>Dairy Beef</b>	€126	46%	
	↳ Beef Sub-Index	€127	45%	

When Mated With:	Value	Rel	When Mated With:	Value	Rel
<b>Beef heifers</b> Breed avg: 5.78%	+7.5%	53%	<b>Risk (NA) Dairy heifers</b> Breed avg: 8.43%	+11.4%	42%
<b>Beef cows</b> Breed avg: 2.42%	+3.4%	67%	<b>Dairy cows</b> Breed avg: 3.34%	+4.3%	49%

Within Breed	Key Replacement Profit Traits	Value	Reliability	Across Breed
★★★★★	<b>Gestation Length</b> Breed avg: 0.95, All breeds avg: 2.5	+0.09 Days	44%	★★★★★
★★★	<b>Docility (1-5 scale)</b> Breed avg: 0, All breeds avg: 0.02	+0.01 scale	45%	★★★
★★★	<b>Age at Finish (days)</b> Breed avg: -4.34, All breeds avg: -1.7	-4.94 Days	62%	★★★★★
★	<b>Carcass weight (kg)</b> Breed avg: 16.05kg, All breeds avg: 18.18kg	+12.2kg	46%	★★
★	<b>Carcass conformation (1-15 scale)</b> Breed avg: 1.82, All breeds avg: 1.5	+1.59 scale	45%	★★★

Expected Daughter Breeding Performance				
	<b>Daughter Calving Ability (diff 3 &amp; 4%)</b> Breed avg: 5.5%, All breeds avg: 5.03%	+4.6%	63%	
★	<b>Daughter Milk (kg)</b> Breed avg: 3.75kg, All breeds avg: 2.79kg	+1.6kg	45%	★★
★★★	<b>Daughter calving interval - Fertility</b> Breed avg: -3.01days, All breeds avg: -0.78days	-3.28 days	39%	★★★★★

**Additional Information:**  
Myostatin Non Carrier: (C313Y, D182N, E226X, NT419, NT821, Q204X).  
(Non Carrier Polled-Celtic).

**In calf to Johnstown Nelson Au6286**  
**Due 25/11/2024**

Animal not scored.

Linear composites	Value	Reliability
Muscle		
Skeletal		
Function		

# Lot 17 ASHBROOK SCARLETT

ID: 372213830681166

Breed: Aubrac

Sex: Female

DOB: 05-Apr-2022

Owner: Michael Hanlon - Ballinroey Dring Co. Longford

## Breeder:

Sire: Johnstown Loyd 1177

IE361414371789

Sire Verified (SNP)

Captain

Monnier Pastour  
Ondine

Johnstown Frances 858

Armenien  
Johnstown Candice 35

Dam: Ashbrook Kimmy

IE251250960869

Dam Verified (SNP)

Roussel

Lioran  
Aulos Lavande

Johnstown Holly 5522

Equateur  
Bonifacie Vastogne



Evaluation Date: Sep 2024      Next Evaluation Date: 26-Nov-2024

## Within Breed      Economic Indexes      Euro Value      Reliability      Across Breed

★	<b>Replacement</b>	<b>€125</b>	<b>43%</b>	★★★★★
	<b>Terminal</b>	<b>€108</b>	<b>46%</b>	
	<b>Dairy Beef</b>	<b>€145</b>	<b>44%</b>	
	↳ Beef Sub-Index	<b>€145</b>	<b>43%</b>	

When Mated With:	Value	Rel	When Mated With:	Value	Rel
<b>Beef heifers</b> Breed avg: 5.78%	<b>+6.1%</b>	<b>47%</b>	<b>Risk (N/A)</b> <b>Dairy heifers</b> Breed avg: 8.43%	<b>+8.5%</b>	<b>43%</b>
<b>Beef cows</b> Breed avg: 2.42%	<b>+2.2%</b>	<b>59%</b>	<b>Dairy cows</b> Breed avg: 3.34%	<b>+3.5%</b>	<b>48%</b>

Within Breed	Key Replacement Profit Traits	Value	Reliability	Across Breed
★	<b>Gestation Length</b> Breed avg: 0.95, All breeds avg: 2.5	+1.81 Days	43%	★★★★★
★★	<b>Docility (1-5 scale)</b> Breed avg: 0, All breeds avg: 0.02	-0.04 scale	42%	★★
★★★★★	<b>Age at Finish (days)</b> Breed avg: -4.34, All breeds avg: -1.7	-5.29 Days	61%	★★★★★
★★★	<b>Carcass weight (kg)</b> Breed avg: 16.05kg, All breeds avg: 18.18kg	+16.1kg	44%	★★★
★★★	<b>Carcass conformation (1-15 scale)</b> Breed avg: 1.82, All breeds avg: 1.5	+1.77 scale	43%	★★★★★

Expected Daughter Breeding Performance				
	<b>Daughter Calving Ability (diff 3 &amp; 4%)</b> Breed avg: 5.5%, All breeds avg: 5.03%	+4.5%	55%	
★★★★★	<b>Daughter Milk (kg)</b> Breed avg: 3.75kg, All breeds avg: 2.79kg	+4.4kg	41%	★★★★★
★	<b>Daughter calving interval - Fertility</b> Breed avg: -3.01days, All breeds avg: -0.78days	-1.51 days	37%	★★★★★

**Additional Information:**  
 Myostatin Non Carrier: (C313Y, D182N, E226X, L64P, NT419, NT821, Q204X, S105C). (Non Carrier Polled-Celtic). IN Calf to Au4683  
 Turloughmore Magnificent due 02/04/25

Linear composites	Value	Reliability
<b>Muscle</b>		
<b>Skeletal</b>		
<b>Function</b>		

Animal not scored.

Copyright, Irish Cattle Breeding Federation ICBF

This report has been prepared by ICBF in good faith on the basis of information provided to it. No representation or warranty expressed or implied is made or given by ICBF as to the accuracy, reliability, completeness of this Report. ICBF shall not be liable for any losses (whether direct or indirect), damages, costs or expenses whatsoever, incurred or arising from any use of or reliance on this Report or the information contained in it by any person.

# Lot 18 ASHBROOK SAVANNAH

ID: 372213830671173

Breed: Aubrac

Sex: Female

DOB: 05-Apr-2022

Owner: Michael Hanlon - Ballinroey Dring Co. Longford

**Breeder:**

Sire: Dauphin  
AU4460

Sire Verified (SNP)

Boubal Amiral

Varsovie

Lioran  
Boubal Muscade

Magnard  
Orange

Dam: Ashbrook Laura  
IE251250910897

Dam Verified (SNP)

Capitain

Merville Bonny

Monnier Pastour  
Online

Thornhill Van Gogh  
Maubrac Vera



Evaluation Date: Sep 2024      Next Evaluation Date: 26-Nov-2024

Within Breed	Economic Indexes	Euro Value	Reliability	Across Breed
--------------	------------------	------------	-------------	--------------

★★★★★	<b>Replacement</b>	<b>€176</b>	<b>47%</b>	★★★★★
	<b>Terminal</b>	<b>€121</b>	<b>48%</b>	
	<b>Dairy Beef</b>	<b>€170</b>	<b>48%</b>	
	↳ <i>Beef Sub-Index</i>	<b>€144</b>	<b>46%</b>	

When Mated With:	Value	Rel	When Mated With:	Value	Rel
<b>Beef heifers</b> Breed avg: 5.78%	<b>+5.7%</b>	<b>55%</b>	<b>Risk (NA) Dairy heifers</b> Breed avg: 8.43%	<b>+7.3%</b>	<b>45%</b>
<b>Beef cows</b> Breed avg: 2.42%	<b>+2.4%</b>	<b>64%</b>	<b>Dairy cows</b> Breed avg: 3.34%	<b>+3%</b>	<b>55%</b>

Within Breed	Key Replacement Profit Traits	Value	Reliability	Across Breed
★★★★★	<b>Gestation Length</b> Breed avg: 0.95, All breeds avg: 2.5	-0.17 Days	45%	★★★★★
★★★	<b>Docility (1-5 scale)</b> Breed avg: 0, All breeds avg: 0.02	+0.01 scale	45%	★★★
★★	<b>Age at Finish (days)</b> Breed avg: -4.34, All breeds avg: -1.7	-2.37 Days	64%	★★★
★★★★★	<b>Carcass weight (kg)</b> Breed avg: 16.05kg, All breeds avg: 18.18kg	+18.1kg	47%	★★★
★★★★★	<b>Carcass conformation (1-15 scale)</b> Breed avg: 1.82, All breeds avg: 1.5	+1.96 scale	46%	★★★★★

Expected Daughter Breeding Performance				
	<b>Daughter Calving Ability (diff 3 &amp; 4%)</b> Breed avg: 5.5%, All breeds avg: 5.03%	+4.5%	60%	
★★★	<b>Daughter Milk (kg)</b> Breed avg: 3.75kg, All breeds avg: 2.79kg	+3.5kg	46%	★★★
★★★	<b>Daughter calving interval - Fertility</b> Breed avg: -3.01days, All breeds avg: -0.78days	-3.12 days	39%	★★★★★

**Additional Information:**  
 Myostatin Non Carrier: (C313Y, D182N, E226X, L64P, NT419, NT821, Q204X, S105C). Myostatin Double Carrier: (F94L). (Non Carrier Polled-Celtic). IN Calf to Johnstown Prince Au8517 due 27/03/24

Linear composites	Value	Reliability
<b>Muscle</b>		
<b>Skeletal</b>		
<b>Function</b>		

Animal not scored.

# Lot 19 ASHBROOK SPICE

ID: 372213830681174

Breed: Aubrac

Sex: Female

DOB: 16-Apr-2022

Owner: Michael Hanlon - Ballinroey Dring Co. Longford

## Breeder:

Sire: Johnstown Loyd 1177

IE361414371789

Sire Verified (SNP)

Capitain

Monnier Pastour  
Ondine

Johnstown Frances 858

Armenien  
Johnstown Candice 35

Dam: Ashbrook Milly

372213830610946

Dam Verified (SNP)

Bayon 2

Taupet  
Sheila

Ashbrook Isabella

Roussel  
Merville Bonny



Evaluation Date: Sep 2024    Next Evaluation Date: 26-Nov-2024

Within Breed	Economic Indexes	€uro Value	Reliability	Across Breed
--------------	------------------	------------	-------------	--------------

★★	<b>Replacement</b>	<b>€153</b>	<b>42%</b>	★★★★★
----	--------------------	-------------	------------	-------

	<b>Terminal</b>	<b>€109</b>	<b>45%</b>	
--	-----------------	-------------	------------	--

	<b>Dairy Beef</b>	<b>€156</b>	<b>44%</b>	
	↳ Beef Sub-Index	<b>€142</b>	<b>43%</b>	

When Mated With:	Value	Rel	When Mated With:	Value	Rel
<b>Beef heifers</b> Breed avg: 5.78%	<b>+5.7%</b>	<b>46%</b>	<b>Risk (N/A)</b> <b>Dairy heifers</b> Breed avg: 8.43%	<b>+7.7%</b>	<b>43%</b>
<b>Beef cows</b> Breed avg: 2.42%	<b>+2.4%</b>	<b>59%</b>	<b>Dairy cows</b> Breed avg: 3.34%	<b>+3%</b>	<b>47%</b>

Within Breed	Key Replacement Profit Traits	Value	Reliability	Across Breed
★★★	<b>Gestation Length</b> Breed avg: 0.95, All breeds avg: 2.5	+1.03 Days	43%	★★★★★
★★	<b>Docility (1-5 scale)</b> Breed avg: 0, All breeds avg: 0.02	-0.04 scale	41%	★★
★★★	<b>Age at Finish (days)</b> Breed avg: -4.34, All breeds avg: -1.7	-4.42 Days	61%	★★★★★
★★	<b>Carcass weight (kg)</b> Breed avg: 16.05kg, All breeds avg: 18.18kg	+14.6kg	44%	★★
★★★★	<b>Carcass conformation (1-15 scale)</b> Breed avg: 1.82, All breeds avg: 1.5	+1.87 scale	44%	★★★★★

Expected Daughter Breeding Performance				
	<b>Daughter Calving Ability (diff 3 &amp; 4%)</b> Breed avg: 5.5%, All breeds avg: 5.03%	+5.9%	55%	
★	<b>Daughter Milk (kg)</b> Breed avg: 3.75kg, All breeds avg: 2.79kg	+1.9kg	40%	★★★
★★	<b>Daughter calving interval - Fertility</b> Breed avg: -3.01days, All breeds avg: -0.78days	-2.69 days	36%	★★★★★

**Additional Information:**  
Myostatin Non Carrier: (C313Y, E226X, L64P, NT419, NT821, Q204X, S105C). Myostatin Double Carrier: (F94L).

Linear composites	Value	Reliability
<b>Muscle</b>		
<b>Skeletal</b>		
<b>Function</b>		

Animal not scored.

Copyright, Irish Cattle Breeding Federation ICBF

This report has been prepared by ICBF in good faith on the basis of information provided to it. No representation or warranty expressed or implied is made or given by ICBF as to the accuracy, reliability, completeness of this Report. ICBF shall not be liable for any losses (whether direct or indirect), damages, costs or expenses whatsoever, incurred or arising from any use of or reliance on this Report or the information contained in it by any person.

20241011100024



# Lot 20 DEERPARK SCARLETTE

ID: 372213548841118

Breed: Aubrac

Sex: Female

DOB: 05-Sep-2022



Owner: Tomas & James Lacey - Deerpark Farm Carrick On Suir Co-Tipperary

## Breeder:

Sire: Shrubbywood Marchi  
372212808280417  
Sire Verified (SNP)

Johnstown Ian 1144

Roussel  
Johnstown Frances 738

Garvanough Dancer

Cruzeil Ramel  
Malpel Upette

Dam: Deerpark Olivia  
372213548880973  
Dam Verified (SNP)

Ardleigh Killian

Finnoe Ian  
Ardleigh Ita

Deerpark Jennifer

Fenadou  
Calverstown Hakka



Evaluation Date: Sep 2024 Next Evaluation Date: 26-Nov-2024

Within Breed	Economic Indexes	€uro Value	Reliability	Across Breed
--------------	------------------	------------	-------------	--------------

★★★★★	<b>Replacement</b>	<b>€177</b>	<b>46%</b>	★★★★★
	<b>Terminal</b>	<b>€126</b>	<b>49%</b>	
	<b>Dairy Beef</b>	<b>€164</b>	<b>47%</b>	
	↳ Beef Sub-Index	<b>€160</b>	<b>47%</b>	

When Mated With:	Value	Rel	When Mated With:	Value	Rel	
<b>Beef heifers</b> Breed avg: 5.78%	<b>+7.7%</b>	<b>51%</b>	<b>Risk (N/A)</b>	<b>Dairy heifers</b> Breed avg: 8.43%	<b>+10.4%</b>	<b>41%</b>
<b>Beef cows</b> Breed avg: 2.42%	<b>+3.8%</b>	<b>63%</b>		<b>Dairy cows</b> Breed avg: 3.34%	<b>+3.6%</b>	<b>51%</b>

Within Breed	Key Replacement Profit Traits	Value	Reliability	Across Breed
★★★★★	<b>Gestation Length</b> Breed avg: 0.95, All breeds avg: 2.5	+0.48 Days	43%	★★★★★
★★★★★	<b>Docility (1-5 scale)</b> Breed avg: 0, All breeds avg: 0.02	+0.1 scale	56%	★★★★★
★★★	<b>Age at Finish (days)</b> Breed avg: -4.34, All breeds avg: -1.7	-2.97 Days	59%	★★★★★
★★★★★	<b>Carcass weight (kg)</b> Breed avg: 16.05kg, All breeds avg: 18.18kg	+21.6kg	51%	★★★★★
★★★★★	<b>Carcass conformation (1-15 scale)</b> Breed avg: 1.82, All breeds avg: 1.5	+2 scale	45%	★★★★★

Expected Daughter Breeding Performance				
	<b>Daughter Calving Ability (diff 3 &amp; 4%)</b> Breed avg: 5.5%, All breeds avg: 5.03%	+4.8%	58%	
★★★	<b>Daughter Milk (kg)</b> Breed avg: 3.75kg, All breeds avg: 2.79kg	+2.4kg	43%	★★★★
★★★★	<b>Daughter calving interval - Fertility</b> Breed avg: -3.01days, All breeds avg: -0.78days	-2.82 days	37%	★★★★★

### Additional Information:

Myostatin Non Carrier: (C313Y, D182N, E226X, NT821, Q204X, S105C).  
Myostatin Double Carrier: (F94L). (Non Carrier Polled-Celtic). Heifer incalf 3722135488841118 is out of a half sister Ai bull Deerpark Nevin Au1170 . She is out of a very good bull stock bull 372212808280417 SHRUBBYWOOD MARCHI. She is in calf to a son french bull Rocky 372213548881138 Scanned in calf on the 10/10/24 due to calf Nov / Dec

Linear composites	Value	Reliability
<b>Muscle</b>	<b>132</b>	<b>54%</b>
<b>Skeletal</b>	<b>103</b>	<b>51%</b>
<b>Function</b>	<b>136</b>	<b>20%</b>

Animal scored. Linear scores and weaning weights in evaluations

Copyright, Irish Cattle Breeding Federation ICBF

This report has been prepared by ICBF in good faith on the basis of information provided to it. No representation or warranty expressed or implied is made or given by ICBF as to the accuracy, reliability, completeness of this Report. ICBF shall not be liable for any losses (whether direct or indirect), damages, costs or expenses whatsoever, incurred or arising from any use of or reliance on this Report or the information contained in it by any person.

20241011100024

# Lot 21 GLENFORD SARAH

ID: 372226623480321

Breed: Aubrac

Sex: Female

DOB: 06-Sep-2022

Owner: Kelly Stephenson & P J Mcgrath - Moanvawn Stratford-On-Slaney Co Wicklow

## Breeder:

Sire: Heritier  
S2203

Capitain

Monnier Pastour  
Ondine

Usange

Ramon Redoules  
Occitane

Dam: Glenford Optimistic  
372226623430184

Bogosse

Poumel  
Superbe

Altamont Jalina

Balinclea Galaxi  
Ballinclea Galina



Evaluation Date: Sep 2024      Next Evaluation Date: 26-Nov-2024

Within Breed	Economic Indexes	Euro Value	Reliability	Across Breed
★★★★★	<b>Replacement</b>	<b>€175</b>	<b>46%</b>	★★★★★
	<b>Terminal</b>	<b>€91</b>	<b>48%</b>	
	<b>Dairy Beef</b>	<b>€154</b>	<b>46%</b>	
	↳ Beef Sub-Index	<b>€115</b>	<b>44%</b>	

When Mated With:	Value	Rel	When Mated With:	Value	Rel
<b>Beef heifers</b> Breed avg: 5.78%	<b>+4.4%</b>	<b>54%</b>	<b>Risk (NA)</b>	<b>Dairy heifers</b> Breed avg: 8.43%	<b>+6%</b>
<b>Beef cows</b> Breed avg: 2.42%	<b>+1.3%</b>	<b>65%</b>		<b>Dairy cows</b> Breed avg: 3.34%	<b>45%</b>
					<b>52%</b>

Within Breed	Key Replacement Profit Traits	Value	Reliability	Across Breed
★★★★★	<b>Gestation Length</b> Breed avg: 0.95, All breeds avg: 2.5	-0.5 Days	47%	★★★★★
★★★★★	<b>Docility (1-5 scale)</b> Breed avg: 0, All breeds avg: 0.02	+0.03 scale	44%	★★★★
★★★★★	<b>Age at Finish (days)</b> Breed avg: -4.34, All breeds avg: -1.7	-10.13 Days	63%	★★★★★
★	<b>Carcass weight (kg)</b> Breed avg: 16.05kg, All breeds avg: 18.18kg	+6.2kg	45%	★
★	<b>Carcass conformation (1-15 scale)</b> Breed avg: 1.82, All breeds avg: 1.5	+1.33 scale	44%	★★

Expected Daughter Breeding Performance				
	<b>Daughter Calving Ability (diff 3 &amp; 4%)</b> Breed avg: 5.5%, All breeds avg: 5.03%	+5.3%	61%	
★★★★★	<b>Daughter Milk (kg)</b> Breed avg: 3.75kg, All breeds avg: 2.79kg	+5kg	45%	★★★★★
★★★★★	<b>Daughter calving interval - Fertility</b> Breed avg: -3.01days, All breeds avg: -0.78days	-3.33 days	39%	★★★★★

**Additional Information:**  
Myostatin Non Carrier: (C313Y, D182N, E226X, L64P, NT419, NT821, Q204X, S105C). Myostatin Double Carrier: (F94L). (Non Carrier Polled-Celtic).

Linear composites	Value	Reliability
<b>Muscle</b>		
<b>Skeletal</b>		
<b>Function</b>		

Animal not scored.

Copyright, Irish Cattle Breeding Federation ICBF

This report has been prepared by ICBF in good faith on the basis of information provided to it. No representation or warranty expressed or implied is made or given by ICBF as to the accuracy, reliability, completeness of this Report. ICBF shall not be liable for any losses (whether direct or indirect), damages, costs or expenses whatsoever, incurred or arising from any use of or reliance on this Report or the information contained in it by any person.

# Lot 22 GLENFORD SARA

ID: 372226623470329

Breed: Aubrac

Sex: Female

DOB: 12-Sep-2022

Owner: Kelly Stephenson & P J Mcgrath - Moanvawn Stratford-On-Slaney Co Wicklow

## Breeder:

Sire: Oxford  
AU7509

Mignon

Idole  
Italia

Montagne

Hector  
Egyptienne

Dam: Glenford Ophelia  
372226623460146

Whitestown Leyland Et

Orfevre  
Reine

Mountcain Jubilee

Roussel  
Thornhill Caoimhe



Evaluation Date: Sep 2024 Next Evaluation Date: 26-Nov-2024

Within Breed	Economic Indexes	€uro Value	Reliability	Across Breed
--------------	------------------	------------	-------------	--------------

★	<b>Replacement</b>	<b>€118</b>	<b>39%</b>	★★★★
	<b>Terminal</b>	<b>€56</b>	<b>42%</b>	
	<b>Dairy Beef</b>	<b>€104</b>	<b>42%</b>	
	↳ Beef Sub-Index	<b>€118</b>	<b>38%</b>	

When Mated With:	Value	Rel	When Mated With:	Value	Rel
Beef heifers Breed avg: 5.78%	<b>+8.4%</b>	<b>43%</b>	Risk (N/A) Dairy heifers Breed avg: 8.43%	<b>+10%</b>	<b>36%</b>
Beef cows Breed avg: 2.42%	<b>+4.8%</b>	<b>64%</b>	Dairy cows Breed avg: 3.34%	<b>+3.8%</b>	<b>43%</b>

Within Breed	Key Replacement Profit Traits	Value	Reliability	Across Breed
★	<b>Gestation Length</b> Breed avg: 0.95, All breeds avg: 2.5	+2.41 Days	56%	★★★★
★★★★	<b>Docility (1-5 scale)</b> Breed avg: 0, All breeds avg: 0.02	+0 scale	35%	★★★★
★	<b>Age at Finish (days)</b> Breed avg: -4.34, All breeds avg: -1.7	-1.17 Days	55%	★★★★
★	<b>Carcass weight (kg)</b> Breed avg: 16.05kg, All breeds avg: 18.18kg	+11.4kg	37%	★★
★	<b>Carcass conformation (1-15 scale)</b> Breed avg: 1.82, All breeds avg: 1.5	+1.58 scale	35%	★★★★

Expected Daughter Breeding Performance				
	<b>Daughter Calving Ability (diff 3 &amp; 4%)</b> Breed avg: 5.5%, All breeds avg: 5.03%	+5.9%	58%	
★★	<b>Daughter Milk (kg)</b> Breed avg: 3.75kg, All breeds avg: 2.79kg	+2.4kg	36%	★★★★
★★★★	<b>Daughter calving interval - Fertility</b> Breed avg: -3.01days, All breeds avg: -0.78days	-2.77 days	33%	★★★★★

**Additional Information:**  
Myostatin Non Carrier: (C313Y, D182N, E226X, L64P, NT419, NT821, Q204X, S105C). Myostatin Double Carrier: (F94L). (Non Carrier Polled-Celtic).

Linear composites	Value	Reliability
Muscle		
Skeletal		
Function		

Animal not scored.

Copyright, Irish Cattle Breeding Federation ICBF

This report has been prepared by ICBF in good faith on the basis of information provided to it. No representation or warranty expressed or implied is made or given by ICBF as to the accuracy, reliability, completeness of this Report. ICBF shall not be liable for any losses (whether direct or indirect), damages, costs or expenses whatsoever, incurred or arising from any use of or reliance on this Report or the information contained in it by any person.

20241011100024

# Lot 23 GLENFORD SAVVY

ID: 372226623440334

Breed: Aubrac

Sex: Female

DOB: 03-Nov-2022

Owner: Kelly Stephenson & P J McGrath - Moanvawn Stratford-On-Slaney Co Wicklow

## Breeder:

Sire: Marquis  
AU4622

Gentillou

Ariri  
Uraine

Herbette

Cardin  
Belloune

Dam: Glenford Nuna  
372226623460121

Consensuel

Ushuaia  
Nancy

Altamont Jalina

Balinclea Galaxi  
Ballinclea Galina



Evaluation Date: Sep 2024    Next Evaluation Date: 26-Nov-2024

Within Breed	Economic Indexes	€uro Value	Reliability	Across Breed
--------------	------------------	------------	-------------	--------------

★★★★★	<b>Replacement</b>	<b>€184</b>	<b>45%</b>	★★★★★
-------	--------------------	-------------	------------	-------

	<b>Terminal</b>	<b>€94</b>	<b>49%</b>	
--	-----------------	------------	------------	--

	<b>Dairy Beef</b>	<b>€136</b>	<b>49%</b>	
	↳ Beef Sub-Index	<b>€130</b>	<b>45%</b>	

When Mated With:	Value	Rel	When Mated With:	Value	Rel
<b>Beef heifers</b> Breed avg: 5.78%	<b>+5.4%</b>	<b>54%</b>	<b>Risk (N/A)</b>	<b>Dairy heifers</b> Breed avg: 8.43%	<b>+7.9%</b> <b>43%</b>
<b>Beef cows</b> Breed avg: 2.42%	<b>+2.1%</b>	<b>65%</b>		<b>Dairy cows</b> Breed avg: 3.34%	<b>+3.2%</b> <b>57%</b>

Within Breed	Key Replacement Profit Traits	Value	Reliability	Across Breed
★★	<b>Gestation Length</b> Breed avg: 0.95, All breeds avg: 2.5	+1.53 Days	60%	★★★★★
★★★★★	<b>Docity (1-5 scale)</b> Breed avg: 0, All breeds avg: 0.02	+0.03 scale	43%	★★★★★
★	<b>Age at Finish (days)</b> Breed avg: -4.34, All breeds avg: -1.7	+1.5 Days	64%	★
★★	<b>Carcass weight (kg)</b> Breed avg: 16.05kg, All breeds avg: 18.18kg	+14.4kg	46%	★★
★★★★★	<b>Carcass conformation (1-15 scale)</b> Breed avg: 1.82, All breeds avg: 1.5	+1.8 scale	45%	★★★★★

Expected Daughter Breeding Performance				
	<b>Daughter Calving Ability (diff 3 &amp; 4%)</b> Breed avg: 5.5%, All breeds avg: 5.03%	+5.4%	60%	
★★★★★	<b>Daughter Milk (kg)</b> Breed avg: 3.75kg, All breeds avg: 2.79kg	+4.1kg	40%	★★★★★
★★★★★	<b>Daughter calving interval - Fertility</b> Breed avg: -3.01days, All breeds avg: -0.78days	-4.2 days	36%	★★★★★

**Additional Information:**  
Myostatin Non Carrier: (C313Y, D182N, E226X, L64P, NT419, NT821, Q204X, S105C). (Non Carrier Polled-Celtic).

Linear composites	Value	Reliability
<b>Muscle</b>		
<b>Skeletal</b>		
<b>Function</b>		

Animal not scored.

# Lot 24 ALTAMONT SUNSET 2

ID: 372225646270308

Breed: Aubrac

Sex: Female

DOB: 05-Dec-2022

Owner: Leo Dooley - Craan Lodge Craan Clongal Co Wexford

## Breeder:

Sire: Altamont Oats  
372225646210236  
Sire Verified (SNP)

Altamont Lacey

Altamont Ivan  
Ballinclea Galina

Altamont Kelly

Altamont Aveyron  
Dreylands Araceli

Dam: Balinclea Kerstan  
IE391114010202  
Dam Verified (SNP)

Balinclea Galaxi

Arpon  
Ariane

Balinclea Helga

Merville Brutus  
Ballinclea Davinia



Evaluation Date: Sep 2024    Next Evaluation Date: 26-Nov-2024

Within Breed	Economic Indexes	€uro Value	Reliability	Across Breed
--------------	------------------	------------	-------------	--------------

★★★★★	<b>Replacement</b>	€189	43%	★★★★★
	<b>Terminal</b>	€123	46%	
	<b>Dairy Beef</b>	€144	42%	
	↳ <i>Beef Sub-Index</i>	€158	43%	

When Mated With:	Value	Rel	When Mated With:	Value	Rel
<b>Beef heifers</b> Breed avg: 5.78%	<b>+7.5%</b>	<b>46%</b>	<b>Risk (N/A)</b>	<b>Dairy heifers</b> Breed avg: 8.43%	<b>+11.8%</b> <b>37%</b>
<b>Beef cows</b> Breed avg: 2.42%	<b>+2.9%</b>	<b>67%</b>		<b>Dairy cows</b> Breed avg: 3.34%	<b>+4.3%</b> <b>44%</b>

Within Breed	Key Replacement Profit Traits	Value	Reliability	Across Breed
★★	<b>Gestation Length</b> Breed avg: 0.95, All breeds avg: 2.5	+1.23 Days	35%	★★★★★
★★★★★	<b>Docity (1-5 scale)</b> Breed avg: 0, All breeds avg: 0.02	+0.1 scale	39%	★★★★★
★★★★★	<b>Age at Finish (days)</b> Breed avg: -4.34, All breeds avg: -1.7	-6.46 Days	57%	★★★★★
★★★★★	<b>Carcass weight (kg)</b> Breed avg: 16.05kg, All breeds avg: 18.18kg	+19.2kg	44%	★★★
★★★★★	<b>Carcass conformation (1-15 scale)</b> Breed avg: 1.82, All breeds avg: 1.5	+2.05 scale	42%	★★★★★

Expected Daughter Breeding Performance				
	<b>Daughter Calving Ability (diff 3 &amp; 4%)</b> Breed avg: 5.5%, All breeds avg: 5.03%	+4.7%	62%	
★★	<b>Daughter Milk (kg)</b> Breed avg: 3.75kg, All breeds avg: 2.79kg	+2.6kg	40%	★★★
★★★★★	<b>Daughter calving interval - Fertility</b> Breed avg: -3.01days, All breeds avg: -0.78days	-5.24 days	37%	★★★★★

**Additional Information:**  
Myostatin Non Carrier: (C313Y, D182N, E226X, L64P, NT419, NT821, Q204X, S105C). Myostatin Double Carrier: (F94L). (Non Carrier Polled-Celtic).

Linear composites	Value	Reliability
<b>Muscle</b>		
<b>Skeletal</b>		
<b>Function</b>		

Animal not scored.

Copyright, Irish Cattle Breeding Federation ICBF

This report has been prepared by ICBF in good faith on the basis of information provided to it. No representation or warranty expressed or implied is made or given by ICBF as to the accuracy, reliability, completeness of this Report. ICBF shall not be liable for any losses (whether direct or indirect), damages, costs or expenses whatsoever, incurred or arising from any use of or reliance on this Report or the information contained in it by any person.

20241011100024

# Lot 25 DEERPARK SLOANE

ID: 372213548841126

Breed: Aubrac

Sex: Female

DOB: 07-Dec-2022



Owner: Tomas & James Lacey - Deerpark Farm Carrick On Suir Co-Tipperary

Breeder:

Sire: Deerpark Nevin  
AU1170

Sire Verified (SNP)

Ardleigh Killian

Finnoe lan  
Ardleigh Ita

Calverstown Gorem

Dreylands Dane  
Calverstown Ecuireil

Dam: Deerpark Odette  
372213548811016

Dam Verified (SNP)

Shrubbywood Marchi

Johnstown lan 1144  
Garvanaugh Dancer

Deerpark Molly

Dreylands James  
Deerpark Kate



Evaluation Date: Sep 2024      Next Evaluation Date: 26-Nov-2024

Within Breed	Economic Indexes	Euro Value	Reliability	Across Breed
--------------	------------------	------------	-------------	--------------

★	<b>Replacement</b>	€118	44%	★★★★★
	<b>Terminal</b>	€122	47%	
	<b>Dairy Beef</b>	€159	45%	
	↳ Beef Sub-Index	€153	45%	

When Mated With:	Value	Rel	Risk (N/A)	When Mated With:	Value	Rel
<b>Beef heifers</b> Breed avg: 5.78%	<b>+6.8%</b>	<b>49%</b>		<b>Dairy heifers</b> Breed avg: 8.43%	<b>+10.6%</b>	<b>42%</b>
<b>Beef cows</b> Breed avg: 2.42%	<b>+3.3%</b>	<b>61%</b>		<b>Dairy cows</b> Breed avg: 3.34%	<b>+3.9%</b>	<b>48%</b>

Within Breed	Key Replacement Profit Traits	Value	Reliability	Across Breed
★★★★★★	<b>Gestation Length</b> Breed avg: 0.95, All breeds avg: 2.5	+0.21 Days	40%	★★★★★★
★	<b>Docility (1-5 scale)</b> Breed avg: 0, All breeds avg: 0.02	-0.23 scale	55%	★
★★★★★★	<b>Age at Finish (days)</b> Breed avg: -4.34, All breeds avg: -1.7	-9.55 Days	58%	★★★★★★
★★★★★★	<b>Carcass weight (kg)</b> Breed avg: 16.05kg, All breeds avg: 18.18kg	+20.2kg	48%	★★★
★★★★★★	<b>Carcass conformation (1-15 scale)</b> Breed avg: 1.82, All breeds avg: 1.5	+1.98 scale	43%	★★★★★★

Expected Daughter Breeding Performance				
	<b>Daughter Calving Ability (diff 3 &amp; 4%)</b> Breed avg: 5.5%, All breeds avg: 5.03%	+3.4%	57%	
★★	<b>Daughter Milk (kg)</b> Breed avg: 3.75kg, All breeds avg: 2.79kg	+2.7kg	41%	★★★
★★	<b>Daughter calving interval - Fertility</b> Breed avg: -3.01days, All breeds avg: -0.78days	-2.26 days	35%	★★★★★

**Additional Information:**

Myostatin Non Carrier: (C313Y, D182N, E226X, L64P, NT419, NT821, Q204X, S105C). (Non Carrier Polled-Celtic). Heifer incalf 372213548841126 is out of Ai bull Deerpark Nevin Au1170. She is in calf to a son of Rocky (Ai Bull) 372213548881138. This bull is a super bull. He is a long bull and well made. He should be easy calving. Scanned in calf on the 10/10/24 due to calf 18/04/25

Linear composites	Value	Reliability
<b>Muscle</b>	133	53%
<b>Skeletal</b>	89	51%
<b>Function</b>	129	17%

Animal scored. Linear scores and weaning weights in evaluations

Copyright, Irish Cattle Breeding Federation ICBF

This report has been prepared by ICBF in good faith on the basis of information provided to it. No representation or warranty expressed or implied is made or given by ICBF as to the accuracy, reliability, completeness of this Report. ICBF shall not be liable for any losses (whether direct or indirect), damages, costs or expenses whatsoever, incurred or arising from any use of or reliance on this Report or the information contained in it by any person.

20241011100024

# Lot 26 TOGHERBEG SHARON

ID: 372223889220102

Breed: Aubrac

Sex: Female

DOB: 12-Dec-2022

Owner: Willie & Barry Cunningham - Togher Tuam Co Galway

## Breeder:

Sire: Turloughmore Magnificent  
AU4683

Despagnou

Andalous  
Rouzette

Garvanaugh 10

Johnstown Calum 25  
Garvanaugh Berrell

Dam: Ardskeabeg Peetree  
372213398781022

Johnstown Loyd 1039

Heritier  
Johnstown Emma 14

Brown Hall Huron

Johnstown Darragh 730  
Brown Hall Tallulah

Evaluation Date: Sep 2024    Next Evaluation Date: 26-Nov-2024

Within Breed	Economic Indexes	Euro Value	Reliability	Across Breed
--------------	------------------	------------	-------------	--------------

★★★★★

**Replacement**

€191

34%

★★★★★

**Terminal**

€133

35%

**Dairy Beef**

€168

34%

↳ Beef Sub-Index

€152

34%

When Mated With:	Value	Rel	When Mated With:	Value	Rel
<b>Beef heifers</b> Breed avg: 5.78%	<b>+6.1%</b>	<b>38%</b>	<b>Risk (N/A)</b> <b>Dairy heifers</b> Breed avg: 8.43%	<b>+8.8%</b>	<b>35%</b>
<b>Beef cows</b> Breed avg: 2.42%	<b>+2.4%</b>	<b>42%</b>	<b>Dairy cows</b> Breed avg: 3.34%	<b>+3.6%</b>	<b>39%</b>

Within Breed	Key Replacement Profit Traits	Value	Reliability	Across Breed
--------------	-------------------------------	-------	-------------	--------------

★★★★★

**Gestation Length**

Breed avg: 0.95, All breeds avg: 2.5

+0.05

29%

★★★★★

★★★★★

**Docility (1-5 scale)**

Breed avg: 0, All breeds avg: 0.02

+0.02

36%

★★★★★

★★★★★

**Age at Finish (days)**

Breed avg: -4.34, All breeds avg: -1.7

-6.11

29%

★★★★★

★★★★★

**Carcass weight (kg)**

Breed avg: 16.05kg, All breeds avg: 18.18kg

+17.9kg

38%

★★★★★

★★★★★

**Carcass conformation (1-15 scale)**

Breed avg: 1.82, All breeds avg: 1.5

+1.83

36%

★★★★★

### Expected Daughter Breeding Performance

**Daughter Calving Ability (diff 3 & 4%)**

Breed avg: 5.5%, All breeds avg: 5.03%

+5.8%

40%

★★★

**Daughter Milk (kg)**

Breed avg: 3.75kg, All breeds avg: 2.79kg

+3kg

34%

★★★★★

★★★★★

**Daughter calving interval - Fertility**

Breed avg: -3.01days, All breeds avg: -0.78days

-4.48 days

27%

★★★★★

### Additional Information:

Linear composites	Value	Reliability
Muscle		
Skeletal		
Function		

Animal not scored.

Copyright, Irish Cattle Breeding Federation ICBF

This report has been prepared by ICBF in good faith on the basis of information provided to it. No representation or warranty expressed or implied is made or given by ICBF as to the accuracy, reliability, completeness of this Report. ICBF shall not be liable for any losses (whether direct or indirect), damages, costs or expenses whatsoever, incurred or arising from any use of or reliance on this Report or the information contained in it by any person.

20241011100024

# Lot 27 BALLINTRA TAMARA

ID: 372223713150793

Breed: Aubrac

Sex: Female

DOB: 30-Jan-2023

Owner: John Walsh - Rockhill Ballintra Donegal P O Co Donegal

## Breeder:

Sire: Marquis  
FR1216007899  
Sire Verified (SNP)

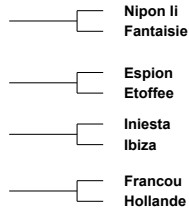
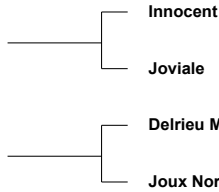

Dam: Ballintra Pet  
372223713180722  
Dam Verified (SNP)



Evaluation Date: Sep 2024      Next Evaluation Date: 26-Nov-2024

Within Breed	Economic Indexes	Euro Value	Reliability	Across Breed
☆☆	<b>Replacement</b>	€151	37%	☆☆☆☆☆☆
	<b>Terminal</b>	€121	40%	
	<b>Dairy Beef</b>	€130	37%	
	↳ Beef Sub-Index	€149	37%	

When Mated With:	Value	Rel	When Mated With:	Value	Rel
<b>Beef heifers</b> Breed avg: 5.78%	<b>+5.8%</b>	<b>44%</b>	<b>Risk (N/A)</b> <b>Dairy heifers</b> Breed avg: 8.43%	<b>+10.4%</b>	<b>34%</b>
<b>Beef cows</b> Breed avg: 2.42%	<b>+2%</b>	<b>58%</b>	<b>Dairy cows</b> Breed avg: 3.34%	<b>+4.2%</b>	<b>38%</b>

Within Breed	Key Replacement Profit Traits	Value	Reliability	Across Breed
★	<b>Gestation Length</b> Breed avg: 0.95, All breeds avg: 2.5	+2.33 Days	32%	☆☆☆☆
☆☆☆☆☆☆	<b>Docility (1-5 scale)</b> Breed avg: 0, All breeds avg: 0.02	+0.03 scale	35%	☆☆☆☆
☆☆	<b>Age at Finish (days)</b> Breed avg: -4.34, All breeds avg: -1.7	-2.85 Days	53%	☆☆☆☆☆☆
☆☆☆☆☆☆☆☆	<b>Carcass weight (kg)</b> Breed avg: 16.05kg, All breeds avg: 18.18kg	+20.5kg	37%	☆☆☆☆☆☆
☆☆☆☆☆☆☆☆	<b>Carcass conformation (1-15 scale)</b> Breed avg: 1.82, All breeds avg: 1.5	+2.11 scale	35%	☆☆☆☆☆☆☆☆

Expected Daughter Breeding Performance				
	<b>Daughter Calving Ability (diff 3 &amp; 4%)</b> Breed avg: 5.5%, All breeds avg: 5.03%	+6%	54%	
☆☆☆☆	<b>Daughter Milk (kg)</b> Breed avg: 3.75kg, All breeds avg: 2.79kg	+3.4kg	36%	☆☆☆☆
★	<b>Daughter calving interval - Fertility</b> Breed avg: -3.01days, All breeds avg: -0.78days	-1.73 days	32%	☆☆☆☆☆☆

**Additional Information:**  
Myostatin Non Carrier: (E226X).

Linear composites	Value	Reliability
Muscle		
Skeletal		
Function		

Animal not scored.

Copyright, Irish Cattle Breeding Federation ICBF

This report has been prepared by ICBF in good faith on the basis of information provided to it. No representation or warranty expressed or implied is made or given by ICBF as to the accuracy, reliability, completeness of this Report. ICBF shall not be liable for any losses (whether direct or indirect), damages, costs or expenses whatsoever, incurred or arising from any use of or reliance on this Report or the information contained in it by any person.



# Lot 28 BALLINTRA TANIA

ID: 372223713160794

Breed: Aubrac

Sex: Female

DOB: 01-Feb-2023

Owner: John Walsh - Rockhill Ballintra Donegal P O Co Donegal

## Breeder:

Sire: Marquis  
FR1216007899

Sire Verified (SNP)

Innocent

Joviale

Nipon II  
Fantaisie

Esplon  
Etoffee

Dam: Gabrielle 0204  
FR1219190204

Dam Verified (SNP)

Guepard

Egypte

Elegant  
Castille

Ramon Redoules  
Touraine



Evaluation Date: Sep 2024      Next Evaluation Date: 26-Nov-2024

Within Breed	Economic Indexes	Euro Value	Reliability	Across Breed
--------------	------------------	------------	-------------	--------------

★★	<b>Replacement</b>	€157	36%	★★★★★
----	--------------------	------	-----	-------

	<b>Terminal</b>	€105	39%	
--	-----------------	------	-----	--

	<b>Dairy Beef</b>	€131	37%	
--	-------------------	------	-----	--

	↳ <i>Beef Sub-Index</i>	€138	37%	
--	-------------------------	------	-----	--

When Mated With:	Value	Rel	When Mated With:	Value	Rel
<b>Beef heifers</b> Breed avg: 5.78%	<b>+6.6%</b>	<b>41%</b>	<b>Risk (N/A)</b>	<b>Dairy heifers</b> Breed avg: 8.43%	<b>+9.7%</b> <b>34%</b>
<b>Beef cows</b> Breed avg: 2.42%	<b>+2.8%</b>	<b>57%</b>		<b>Dairy cows</b> Breed avg: 3.34%	<b>+3.8%</b> <b>38%</b>

Within Breed	Key Replacement Profit Traits	Value	Reliability	Across Breed
--------------	-------------------------------	-------	-------------	--------------

★	<b>Gestation Length</b> Breed avg: 0.95, All breeds avg: 2.5	+2.17 Days	32%	★★★★★
---	---	---------------	-----	-------

★★	<b>Docility (1-5 scale)</b> Breed avg: 0, All breeds avg: 0.02	-0.04 scale	35%	★★★
----	---	----------------	-----	-----

★★★★★	<b>Age at Finish (days)</b> Breed avg: -4.34, All breeds avg: -1.7	-6.63 Days	53%	★★★★★
-------	---	---------------	-----	-------

★★	<b>Carcass weight (kg)</b> Breed avg: 16.05kg, All breeds avg: 18.18kg	+14.6kg	36%	★★★
----	---	---------	-----	-----

★★★★★	<b>Carcass conformation (1-15 scale)</b> Breed avg: 1.82, All breeds avg: 1.5	+2.02 scale	34%	★★★★★
-------	--	----------------	-----	-------

### Expected Daughter Breeding Performance

	<b>Daughter Calving Ability (diff 3 &amp; 4%)</b> Breed avg: 5.5%, All breeds avg: 5.03%	+5.6%	52%	
--	---	-------	-----	--

★★★★★	<b>Daughter Milk (kg)</b> Breed avg: 3.75kg, All breeds avg: 2.79kg	+4.8kg	35%	★★★★★
-------	--	--------	-----	-------

★★★	<b>Daughter calving interval - Fertility</b> Breed avg: -3.01days, All breeds avg: -0.78days	-2.84 days	32%	★★★★★
-----	---	------------	-----	-------

### Additional Information:

Myostatin Non Carrier: (C313Y, D182N, E226X, L64P, NT419, NT821, Q204X, S105C). Myostatin Double Carrier: (F94L). (Non Carrier Polled-Celtic).

Linear composites	Value	Reliability
-------------------	-------	-------------

Muscle		
Skeletal		
Function		

Animal not scored.

Copyright, Irish Cattle Breeding Federation ICBF

This report has been prepared by ICBF in good faith on the basis of information provided to it. No representation or warranty expressed or implied is made or given by ICBF as to the accuracy, reliability, completeness of this Report. ICBF shall not be liable for any losses (whether direct or indirect), damages, costs or expenses whatsoever, incurred or arising from any use of or reliance on this Report or the information contained in it by any person.

20241011100

# Lot 29 ALTAMONT TILLY

ID: 372225646270316

Breed: Aubrac

Sex: Female

DOB: 13-Feb-2023

Owner: Leo Dooley - Craan Lodge Craan Clonegal Co Wexford

## Breeder:

Sire: Altamont Nairobi  
372225646210203  
Sire Verified (SNP)

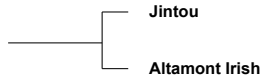

Dam: Image  
FR1213030251  
Dam Verified (SNP)

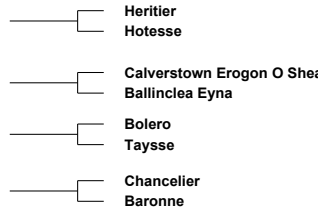
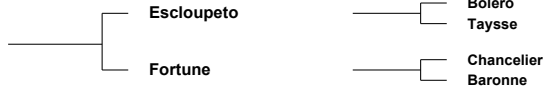

Evaluation Date: Sep 2024 Next Evaluation Date: 26-Nov-2024

Within Breed	Economic Indexes	€uro Value	Reliability	Across Breed
--------------	------------------	------------	-------------	--------------

★★★★★	<b>Replacement</b>	€181	41%	★★★★★
	<b>Terminal</b>	€101	44%	
	<b>Dairy Beef</b>	€126	42%	
	↳ Beef Sub-Index	€138	41%	

When Mated With:	Value	Rel	When Mated With:	Value	Rel
Beef heifers Breed avg: 5.78%	+7.9%	46%	Risk (N/A) Dairy heifers Breed avg: 8.43%	+11.1%	38%
Beef cows Breed avg: 2.42%	+3%	64%	Dairy cows Breed avg: 3.34%	+4.2%	48%

Within Breed	Key Replacement Profit Traits	Value	Reliability	Across Breed
★★	<b>Gestation Length</b> Breed avg: 0.95, All breeds avg: 2.5	+1.5 Days	36%	★★★★★
★★	<b>Docility (1-5 scale)</b> Breed avg: 0, All breeds avg: 0.02	-0.02 scale	36%	★★
★★★★	<b>Age at Finish (days)</b> Breed avg: -4.34, All breeds avg: -1.7	-4.96 Days	56%	★★★★★
★★★★	<b>Carcass weight (kg)</b> Breed avg: 16.05kg, All breeds avg: 18.18kg	+16.5kg	42%	★★★★
★★★★★	<b>Carcass conformation (1-15 scale)</b> Breed avg: 1.82, All breeds avg: 1.5	+1.98 scale	41%	★★★★★

Expected Daughter Breeding Performance				
	<b>Daughter Calving Ability (diff 3 &amp; 4%)</b> Breed avg: 5.5%, All breeds avg: 5.03%	+6.2%	59%	
★★★★★	<b>Daughter Milk (kg)</b> Breed avg: 3.75kg, All breeds avg: 2.79kg	+6.3kg	38%	★★★★★
★★★★	<b>Daughter calving interval - Fertility</b> Breed avg: -3.01days, All breeds avg: -0.78days	-3.97 days	35%	★★★★★

**Additional Information:**  
Myostatin Non Carrier: (C313Y, D182N, E226X, L64P, NT419, NT821, Q204X, S105C). Myostatin Double Carrier: (F94L). (Non Carrier Polled-Celtic).

Linear composites	Value	Reliability
Muscle		
Skeletal		
Function		

Animal not scored.

Copyright, Irish Cattle Breeding Federation ICBF

This report has been prepared by ICBF in good faith on the basis of information provided to it. No representation or warranty expressed or implied is made or given by ICBF as to the accuracy, reliability, completeness of this Report. ICBF shall not be liable for any losses (whether direct or indirect), damages, costs or expenses whatsoever, incurred or arising from any use of or reliance on this Report or the information contained in it by any person.

2024

# Lot 30 ALTAMONT TOFFEE

ID: 372225646280317

Breed: Aubrac

Sex: Female

DOB: 17-Feb-2023

Owner: Leo Dooley - Craan Lodge Craan Clonegal Co Wexford

## Breeder:

Sire: Altamont Roberto  
372225646250280  
Sire Verified (SNP)

Calverstown Jock

Four Candles 2490  
Calverstown Tess O'Shea

Altamont Latesha

Altamont Averyon  
Ballinclea Eyna

Dam: Altamont Pennyblack  
372225646240247  
Dam Verified (SNP)

Altamont Lacey

Altamont Ivan  
Ballinclea Galina

Ballinclea Esmeralda

Nolorgues Unicorn  
J.L. Batifol Shania



Evaluation Date: Sep 2024 Next Evaluation Date: 26-Nov-2024

Within Breed	Economic Indexes	€uro Value	Reliability	Across Breed
--------------	------------------	------------	-------------	--------------

★★★★★	<b>Replacement</b>	<b>€184</b>	<b>39%</b>	★★★★★
	<b>Terminal</b>	<b>€90</b>	<b>40%</b>	

<b>Dairy Beef</b>		<b>€110</b>	<b>39%</b>
↳ Beef Sub-Index		<b>€141</b>	<b>38%</b>

When Mated With:	Value	Rel	When Mated With:	Value	Rel	
<b>Beef heifers</b> Breed avg: 5.78%	<b>+9.1%</b>	<b>44%</b>	<b>Risk (N/A)</b>	<b>Dairy heifers</b> Breed avg: 8.43%	<b>+12.2%</b>	<b>37%</b>
<b>Beef cows</b> Breed avg: 2.42%	<b>+4.8%</b>	<b>58%</b>		<b>Dairy cows</b> Breed avg: 3.34%	<b>+4.5%</b>	<b>44%</b>

Within Breed	Key Replacement Profit Traits	Value	Reliability	Across Breed
★	<b>Gestation Length</b> Breed avg: 0.95, All breeds avg: 2.5	+2.89 Days	35%	★★
★★★★	<b>Docity (1-5 scale)</b> Breed avg: 0, All breeds avg: 0.02	+0 scale	37%	★★★★
★★★★★	<b>Age at Finish (days)</b> Breed avg: -4.34, All breeds avg: -1.7	-7.16 Days	56%	★★★★★
★★★★	<b>Carcass weight (kg)</b> Breed avg: 16.05kg, All breeds avg: 18.18kg	+15kg	37%	★★
★★	<b>Carcass conformation (1-15 scale)</b> Breed avg: 1.82, All breeds avg: 1.5	+1.75 scale	37%	★★★★★

Expected Daughter Breeding Performance				
	<b>Daughter Calving Ability (diff 3 &amp; 4%)</b> Breed avg: 5.5%, All breeds avg: 5.03%	+5.3%	54%	
★★★★★	<b>Daughter Milk (kg)</b> Breed avg: 3.75kg, All breeds avg: 2.79kg	+6kg	37%	★★★★★
★★★★★	<b>Daughter calving interval - Fertility</b> Breed avg: -3.01days, All breeds avg: -0.78days	-4.53 days	35%	★★★★★

**Additional Information:**  
Myostatin Non Carrier: (C313Y, D182N, E226X, L64P, NT419, NT821, Q204X). (Non Carrier Polled-Celtic).

Linear composites	Value	Reliability
<b>Muscle</b>		
<b>Skeletal</b>		
<b>Function</b>		

Animal not scored.

Copyright, Irish Cattle Breeding Federation ICBF

This report has been prepared by ICBF in good faith on the basis of information provided to it. No representation or warranty expressed or implied is made or given by ICBF as to the accuracy, reliability, completeness of this Report. ICBF shall not be liable for any losses (whether direct or indirect), damages, costs or expenses whatsoever, incurred or arising from any use of or reliance on this Report or the information contained in it by any person.

202410111000

# Lot 31 ALTAMONT TAYTO

ID: 372225646240321

Breed: Aubrac

Sex: Female

DOB: 11-Mar-2023

Owner: Leo Dooley - Craan Lodge Craan Clonegal Co Wexford

## Breeder:

Sire: Altamont Nairobi  
372225646210203  
Sire Verified (SNP)

Dam: Altamont Kelly  
IE111275030104  
Dam Verified (SNP)

Jintou

Altamont Irish

Altamont Averyon

Dreylands Araceli

Heritier  
Hotesse

Calverstown Eregon O She:  
Ballinclea Eyna

J.Chardaire Orgent  
Ruthene

Csoulenq Tonus  
Rieucau Roumanie (2002-Fr)



Evaluation Date: Sep 2024    Next Evaluation Date: 26-Nov-2024

Within Breed	Economic Indexes	Euro Value	Reliability	Across Breed
--------------	------------------	------------	-------------	--------------

★★★	<b>Replacement</b>	€165	42%	★★★★★
	<b>Terminal</b>	€119	45%	
	<b>Dairy Beef</b>	€154	42%	
	↳ Beef Sub-Index	€140	41%	

When Mated With:	Value	Rel	When Mated With:	Value	Rel
<b>Beef heifers</b> Breed avg: 5.78%	<b>+4.6%</b>	<b>48%</b>	<b>Risk (N/A)</b>	<b>Dairy heifers</b> Breed avg: 8.43%	<b>+8.3%</b> <b>38%</b>
<b>Beef cows</b> Breed avg: 2.42%	<b>+1.3%</b>	<b>68%</b>		<b>Dairy cows</b> Breed avg: 3.34%	<b>+3.2%</b> <b>47%</b>

Within Breed	Key Replacement Profit Traits	Value	Reliability	Across Breed
★★★★★	<b>Gestation Length</b> Breed avg: 0.95, All breeds avg: 2.5	+0.54 Days	37%	★★★★★
★★★	<b>Docity (1-5 scale)</b> Breed avg: 0, All breeds avg: 0.02	-0.04 scale	37%	★★★
★	<b>Age at Finish (days)</b> Breed avg: -4.34, All breeds avg: -1.7	-1.53 Days	57%	★★★
★★★★	<b>Carcass weight (kg)</b> Breed avg: 16.05kg, All breeds avg: 18.18kg	+17kg	42%	★★★★
★★★★★	<b>Carcass conformation (1-15 scale)</b> Breed avg: 1.82, All breeds avg: 1.5	+1.96 scale	42%	★★★★★

Expected Daughter Breeding Performance				
	<b>Daughter Calving Ability (diff 3 &amp; 4%)</b> Breed avg: 5.5%, All breeds avg: 5.03%	+6%	63%	
★★★★★	<b>Daughter Milk (kg)</b> Breed avg: 3.75kg, All breeds avg: 2.79kg	+4.2kg	38%	★★★★★
★★★	<b>Daughter calving interval - Fertility</b> Breed avg: -3.01days, All breeds avg: -0.78days	-2.95 days	36%	★★★★★

**Additional Information:**  
Myostatin Non Carrier: (C313Y, D182N, E226X, L64P, NT419, NT821, Q204X, S105C). Myostatin Double Carrier: (F94L). (Non Carrier Polled-Celtic).

Linear composites	Value	Reliability
<b>Muscle</b>		
<b>Skeletal</b>		
<b>Function</b>		

Animal not scored.

# Lot 32 BALLYCLOUGH TANYAH

ID: 372227250140049

Breed: Aubrac

Sex: Female

DOB: 21-Mar-2023

Owner: James P Woulfe - Southlands Derryorgan Ballyclough Mallow Co Cork

## Breeder:

Sire: Heritier  
S2203

Sire Verified (SNP)

Captain

Usange

Monnier Pastour  
Ondine

Ramon Redoules  
Occitane

Dam: Mountcain Navan  
372223719540654

Dam Verified (SNP)

Mountcain Jeddeh

Mountcain Leah 394

Bison  
Thornhill Alannis

Duroc  
Thornhill Beauty



Evaluation Date: Sep 2024 Next Evaluation Date: 26-Nov-2024

Within Breed	Economic Indexes	€uro Value	Reliability	Across Breed
--------------	------------------	------------	-------------	--------------

☆☆	<b>Replacement</b>	<b>€160</b>	<b>48%</b>	☆☆☆☆☆☆
	<b>Terminal</b>	<b>€114</b>	<b>51%</b>	

	<b>Dairy Beef</b>	<b>€161</b>	<b>50%</b>	
	↳ Beef Sub-Index	<b>€135</b>	<b>47%</b>	

When Mated With:	Value	Rel	When Mated With:	Value	Rel	
<b>Beef heifers</b> Breed avg: 5.78%	<b>+5.4%</b>	<b>53%</b>	<b>Risk (N/A)</b>	<b>Dairy heifers</b> Breed avg: 8.43%	<b>+7.4%</b>	<b>44%</b>
<b>Beef cows</b> Breed avg: 2.42%	<b>+1.7%</b>	<b>67%</b>		<b>Dairy cows</b> Breed avg: 3.34%	<b>+3%</b>	<b>51%</b>

Within Breed	Key Replacement Profit Traits	Value	Reliability	Across Breed
--------------	-------------------------------	-------	-------------	--------------

☆☆☆☆☆☆	<b>Gestation Length</b> Breed avg: 0.95, All breeds avg: 2.5	+0.07 Days	59%	☆☆☆☆☆☆
☆☆☆☆☆☆	<b>Docility (1-5 scale)</b> Breed avg: 0, All breeds avg: 0.02	+0.02 scale	44%	☆☆☆☆
☆☆☆☆☆☆	<b>Age at Finish (days)</b> Breed avg: -4.34, All breeds avg: -1.7	-8.72 Days	62%	☆☆☆☆☆☆
☆	<b>Carcass weight (kg)</b> Breed avg: 16.05kg, All breeds avg: 18.18kg	+11.8kg	50%	☆☆
☆☆	<b>Carcass conformation (1-15 scale)</b> Breed avg: 1.82, All breeds avg: 1.5	+1.68 scale	46%	☆☆☆☆☆☆

### Expected Daughter Breeding Performance

	<b>Daughter Calving Ability (diff 3 &amp; 4%)</b> Breed avg: 5.5%, All breeds avg: 5.03%	+5.5%	62%	
☆	<b>Daughter Milk (kg)</b> Breed avg: 3.75kg, All breeds avg: 2.79kg	+2kg	47%	☆☆☆☆
☆☆☆☆	<b>Daughter calving interval - Fertility</b> Breed avg: -3.01days, All breeds avg: -0.78days	-2.8 days	39%	☆☆☆☆☆☆

**Additional Information:**  
Myostatin Non Carrier: (C313Y, E226X, L64P, NT419, NT821, S105C).  
Myostatin Double Carrier: (F94L).

Linear composites	Value	Reliability
<b>Muscle</b>		
<b>Skeletal</b>		
<b>Function</b>		

Animal not scored.

Copyright, Irish Cattle Breeding Federation ICBF

This report has been prepared by ICBF in good faith on the basis of information provided to it. No representation or warranty expressed or implied is made or given by ICBF as to the accuracy, reliability, completeness of this Report. ICBF shall not be liable for any losses (whether direct or indirect), damages, costs or expenses whatsoever, incurred or arising from any use of or reliance on this Report or the information contained in it by any person.

# Lot 33 BALLINTRA TONIA

ID: 372223713160803

Breed: Aubrac

Sex: Female

DOB: 26-Mar-2023

Owner: John Walsh - Rockhill Ballintra Donegal P O Co Donegal

## Breeder:

Sire: Delrieu Miami

FR1216047120

Sire Verified (SNP)

Iniesta

Valsou  
Faience

Ibiza

Etain  
Charmante

Dam: Bridgitte 0100

FR1219190100

Dam Verified (SNP)

Guepard

Elegant  
Castille

Hirondelle

Capitain  
Caille



Evaluation Date: Sep 2024    Next Evaluation Date: 26-Nov-2024

Within Breed	Economic Indexes	Euro Value	Reliability	Across Breed
--------------	------------------	------------	-------------	--------------

★	<b>Replacement</b>	€132	40%	★★★★★
---	--------------------	------	-----	-------

	<b>Terminal</b>	€99	43%	
--	-----------------	-----	-----	--

	<b>Dairy Beef</b>	€131	40%	
	↳ Beef Sub-Index	€129	40%	

When Mated With:	Value	Rel	When Mated With:	Value	Rel
<b>Beef heifers</b> Breed avg: 5.78%	<b>+6.8%</b>	<b>44%</b>	<b>Risk (N/A)</b>	<b>Dairy heifers</b> Breed avg: 8.43%	<b>+9.7%</b> <b>35%</b>
<b>Beef cows</b> Breed avg: 2.42%	<b>+2.6%</b>	<b>60%</b>		<b>Dairy cows</b> Breed avg: 3.34%	<b>+4%</b> <b>41%</b>

Within Breed	Key Replacement Profit Traits	Value	Reliability	Across Breed
★★★★	<b>Gestation Length</b> Breed avg: 0.95, All breeds avg: 2.5	+0.91 Days	35%	★★★★★
★★★★	<b>Docility (1-5 scale)</b> Breed avg: 0, All breeds avg: 0.02	+0 scale	38%	★★★★
★★★★	<b>Age at Finish (days)</b> Breed avg: -4.34, All breeds avg: -1.7	-4.66 Days	55%	★★★★★
★	<b>Carcass weight (kg)</b> Breed avg: 16.05kg, All breeds avg: 18.18kg	+11.4kg	41%	★★
★★★★★	<b>Carcass conformation (1-15 scale)</b> Breed avg: 1.82, All breeds avg: 1.5	+1.92 scale	40%	★★★★★

Expected Daughter Breeding Performance				
	<b>Daughter Calving Ability (diff 3 &amp; 4%)</b> Breed avg: 5.5%, All breeds avg: 5.03%	+6.1%	55%	
★	<b>Daughter Milk (kg)</b> Breed avg: 3.75kg, All breeds avg: 2.79kg	+2kg	38%	★★★★
★	<b>Daughter calving interval - Fertility</b> Breed avg: -3.01days, All breeds avg: -0.78days	-0.61 days	34%	★★★★

**Additional Information:**  
Myostatin Non Carrier: (C313Y, D182N, E226X, L64P, NT419, NT821, Q204X, S105C). Myostatin Double Carrier: (F94L). (Non Carrier Polled-Celtic).

Linear composites	Value	Reliability
<b>Muscle</b>		
<b>Skeletal</b>		
<b>Function</b>		

Animal not scored.

# Lot 34 BALLYCLOUGH TINSLEY H

ID: 372227250180052

Breed: Aubrac

Sex: Female

DOB: 27-Mar-2023

Owner: James P Woulfe - Southlands Derryorgan Ballyclough Mallow Co Cork

## Breeder:

Sire: Heritier  
S2203

Sire Verified (SNP)

Captain

Usange

Monnier Pastour  
Ondine

Ramon Redoules  
Occitane

Dam: Mountcain Nelson  
372223719540638

Dam Verified (SNP)

Mountcain Jeddeh

Mountcain Hastings

Bison  
Thornhill Alannis

Perlou  
Thornhill Alannis



Evaluation Date: Sep 2024      Next Evaluation Date: 26-Nov-2024

Within Breed	Economic Indexes	Euro Value	Reliability	Across Breed
--------------	------------------	------------	-------------	--------------

☆☆☆☆	<b>Replacement</b>	€172	49%	☆☆☆☆☆☆
	<b>Terminal</b>	€123	51%	

	<b>Dairy Beef</b>	€170	50%	
	↳ Beef Sub-Index	€135	47%	

When Mated With:	Value	Rel	When Mated With:	Value	Rel	
<b>Beef heifers</b> Breed avg: 5.78%	<b>+3.6%</b>	<b>54%</b>	<b>Risk (N/A)</b>	<b>Dairy heifers</b> Breed avg: 8.43%	<b>+4.6%</b>	<b>45%</b>
<b>Beef cows</b> Breed avg: 2.42%	<b>+1%</b>	<b>69%</b>		<b>Dairy cows</b> Breed avg: 3.34%	<b>+2.4%</b>	<b>52%</b>

Within Breed	Key Replacement Profit Traits	Value	Reliability	Across Breed
☆☆☆☆	<b>Gestation Length</b> Breed avg: 0.95, All breeds avg: 2.5	+0.5 Days	59%	☆☆☆☆☆☆
☆☆☆☆	<b>Docility (1-5 scale)</b> Breed avg: 0, All breeds avg: 0.02	+0.04 scale	45%	☆☆☆☆☆☆
☆☆☆☆☆☆	<b>Age at Finish (days)</b> Breed avg: -4.34, All breeds avg: -1.7	-10.33 Days	63%	☆☆☆☆☆☆
☆	<b>Carcass weight (kg)</b> Breed avg: 16.05kg, All breeds avg: 18.18kg	+10.9kg	50%	☆☆
☆	<b>Carcass conformation (1-15 scale)</b> Breed avg: 1.82, All breeds avg: 1.5	+1.54 scale	45%	☆☆☆☆

Expected Daughter Breeding Performance				
	<b>Daughter Calving Ability (diff 3 &amp; 4%)</b> Breed avg: 5.5%, All breeds avg: 5.03%	+5.8%	64%	
☆☆☆☆	<b>Daughter Milk (kg)</b> Breed avg: 3.75kg, All breeds avg: 2.79kg	+3.7kg	47%	☆☆☆☆
☆☆☆☆	<b>Daughter calving interval - Fertility</b> Breed avg: -3.01days, All breeds avg: -0.78days	-3.23 days	40%	☆☆☆☆☆☆

**Additional Information:**  
Myostatin Non Carrier: (C313Y, E226X, L64P, NT419, NT821, Q204X, S105C).

Linear composites	Value	Reliability
Muscle		
Skeletal		
Function		

Animal not scored.

# Lot 35 AHERLOW TINA

ID: 372214368460010

Breed: Aubrac

Sex: Female

DOB: 28-Mar-2023

Owner: John Bourke Jnr - Knockanbrack Galbally Limerick Co Limerick

## Breeder:

Sire: Turloughmore Magnificent  
AU4683

Sire Verified (SNP)

Despagnou

Andalous  
Rouzette

Garvanough 10

Johnstown Calum 25  
Garvanough Berrell

Dam: Foilmore Pixie  
372219935430479

Dam Verified (SNP)

Heatherfield Nigel

Consensuel  
Hazelwood Emily

Tullig Miranda

Tullig Goliath 2  
Tullig Ellie



Evaluation Date: Sep 2024    Next Evaluation Date: 26-Nov-2024

Within Breed	Economic Indexes	Euro Value	Reliability	Across Breed
--------------	------------------	------------	-------------	--------------

★★★★★	<b>Replacement</b>	€238	47%	★★★★★
-------	--------------------	------	-----	-------

	<b>Terminal</b>	€113	50%	
--	-----------------	------	-----	--

	<b>Dairy Beef</b>	€159	50%	
	↳ Beef Sub-Index	€132	47%	

When Mated With:	Value	Rel	When Mated With:	Value	Rel
<b>Beef heifers</b> Breed avg: 5.78%	<b>+4.3%</b>	<b>55%</b>	<b>Risk (N/A)</b>	<b>Dairy heifers</b> Breed avg: 8.43%	<b>+5.9%</b> <b>48%</b>
<b>Beef cows</b> Breed avg: 2.42%	<b>+1.6%</b>	<b>65%</b>		<b>Dairy cows</b> Breed avg: 3.34%	<b>+2.8%</b> <b>54%</b>

Within Breed	Key Replacement Profit Traits	Value	Reliability	Across Breed
★★★★★	<b>Gestation Length</b> Breed avg: 0.95, All breeds avg: 2.5	+0.53 Days	59%	★★★★★
★★★★	<b>Docity (1-5 scale)</b> Breed avg: 0, All breeds avg: 0.02	+0.01 scale	45%	★★★★
★★★★	<b>Age at Finish (days)</b> Breed avg: -4.34, All breeds avg: -1.7	-3.88 Days	65%	★★★★
★	<b>Carcass weight (kg)</b> Breed avg: 16.05kg, All breeds avg: 18.18kg	+11.2kg	47%	★★
★★★★	<b>Carcass conformation (1-15 scale)</b> Breed avg: 1.82, All breeds avg: 1.5	+1.79 scale	46%	★★★★

Expected Daughter Breeding Performance				
	<b>Daughter Calving Ability (diff 3 &amp; 4%)</b> Breed avg: 5.5%, All breeds avg: 5.03%	+6.2%	60%	
★★★★★	<b>Daughter Milk (kg)</b> Breed avg: 3.75kg, All breeds avg: 2.79kg	+5.3kg	43%	★★★★★
★★★★★	<b>Daughter calving interval - Fertility</b> Breed avg: -3.01days, All breeds avg: -0.78days	-4.98 days	39%	★★★★★

### Additional Information:

Animal not scored.

Linear composites	Value	Reliability
Muscle		
Skeletal		
Function		



# Lot 36 BALLINTRA TORY

ID: 372223713180805

Breed: Aubrac

Sex: Female

DOB: 28-Mar-2023

Owner: John Walsh - Rockhill Ballintra Donegal P O Co Donegal

## Breeder:

Sire: Marquis  
FR1216007899  
Sire Verified (SNP)

Innocent

Nipon II  
Fantaisie

Joviale

Esplon  
Etoffee

Dam: Ballintra Ina  
IE161578590563  
Dam Verified (SNP)

Despagnou

Andalous  
Rouzette

Ballintra Cath

Delrieu Frezat  
Jouve Urelle



Evaluation Date: Sep 2024    Next Evaluation Date: 26-Nov-2024

Within Breed	Economic Indexes	Euro Value	Reliability	Across Breed
--------------	------------------	------------	-------------	--------------

★★★★★★

**Replacement**

€194

41%

★★★★★★

**Terminal**

€152

43%

**Dairy Beef**

€177

40%

↳ Beef Sub-Index

€168

40%

When Mated With:	Value	Rel	When Mated With:	Value	Rel	
<b>Beef heifers</b> Breed avg: 5.78%	<b>+5.8%</b>	<b>46%</b>	<b>Risk (N/A)</b>	<b>Dairy heifers</b> Breed avg: 8.43%	<b>+8%</b>	<b>37%</b>
<b>Beef cows</b> Breed avg: 2.42%	<b>+2.7%</b>	<b>61%</b>		<b>Dairy cows</b> Breed avg: 3.34%	<b>+3.4%</b>	<b>43%</b>

Within Breed	Key Replacement Profit Traits	Value	Reliability	Across Breed
--------------	-------------------------------	-------	-------------	--------------

★★★

**Gestation Length**

Breed avg: 0.95, All breeds avg: 2.5

+1.08

36%

★★★★★★

★★★

**Docility (1-5 scale)**

Breed avg: 0, All breeds avg: 0.02

+0.01

38%

★★★★

★★★

**Age at Finish (days)**

Breed avg: -4.34, All breeds avg: -1.7

-4.04

56%

★★★★★

★★★★★★

**Carcass weight (kg)**

Breed avg: 16.05kg, All breeds avg: 18.18kg

+23kg

41%

★★★★★

★★★★★★

**Carcass conformation (1-15 scale)**

Breed avg: 1.82, All breeds avg: 1.5

+2.31

37%

★★★★★★

### Expected Daughter Breeding Performance

**Daughter Calving Ability (diff 3 & 4%)**

Breed avg: 5.5%, All breeds avg: 5.03%

+6.7%

56%

★★★

**Daughter Milk (kg)**

Breed avg: 3.75kg, All breeds avg: 2.79kg

+3.3kg

39%

★★★★

★★★★★★

**Daughter calving interval - Fertility**

Breed avg: -3.01days, All breeds avg: -0.78days

-4.78 days

36%

★★★★★★

**Additional Information:**  
Myostatin Non Carrier: (E226X).

Linear composites	Value	Reliability
Muscle		
Skeletal		
Function		

Animal not scored.

Copyright, Irish Cattle Breeding Federation ICBF

This report has been prepared by ICBF in good faith on the basis of information provided to it. No representation or warranty expressed or implied is made or given by ICBF as to the accuracy, reliability, completeness of this Report. ICBF shall not be liable for any losses (whether direct or indirect), damages, costs or expenses whatsoever, incurred or arising from any use of or reliance on this Report or the information contained in it by any person.

20241011100024

# Lot 37 BALLINTRA TRACEY

ID: 372223713170804

Breed: Aubrac

Sex: Female

DOB: 28-Mar-2023

Owner: John Walsh - Rockhill Ballintra Donegal P O Co Donegal

## Breeder:

Sire: Delrieu Miami  
FR1216047120

Sire Verified (SNP)

Iniesta

Valsou  
Falence

Ibiza

Etain  
Charmante

Dam: Ballintra Madonna  
IE161578570660

Dam Verified (SNP)

Johnstown Harry 6014

Drakkar  
Cruelize Tracy

Ballintra Eve

Bedos Benji  
Jouve Urelle



Evaluation Date: Sep 2024    Next Evaluation Date: 26-Nov-2024

Within Breed	Economic Indexes	Euro Value	Reliability	Across Breed
--------------	------------------	------------	-------------	--------------

★★★	<b>Replacement</b>	€166	41%	★★★★★
-----	--------------------	------	-----	-------

	<b>Terminal</b>	€108	44%	
--	-----------------	------	-----	--

	<b>Dairy Beef</b>	€143	42%	
	↳ Beef Sub-Index	€131	42%	

When Mated With:	Value	Rel	When Mated With:	Value	Rel
<b>Beef heifers</b> Breed avg: 5.78%	<b>+4.5%</b>	<b>47%</b>	<b>Risk (N/A)</b>	<b>Dairy heifers</b> Breed avg: 8.43%	<b>+7.9%</b> <b>37%</b>
<b>Beef cows</b> Breed avg: 2.42%	<b>+1.2%</b>	<b>61%</b>		<b>Dairy cows</b> Breed avg: 3.34%	<b>+3.3%</b> <b>43%</b>

Within Breed	Key Replacement Profit Traits	Value	Reliability	Across Breed
★★★	<b>Gestation Length</b> Breed avg: 0.95, All breeds avg: 2.5	+0.96 Days	36%	★★★★★
★★★	<b>Docity (1-5 scale)</b> Breed avg: 0, All breeds avg: 0.02	+0 scale	40%	★★★★
★★	<b>Age at Finish (days)</b> Breed avg: -4.34, All breeds avg: -1.7	-2.62 Days	56%	★★★★
★★	<b>Carcass weight (kg)</b> Breed avg: 16.05kg, All breeds avg: 18.18kg	+13.2kg	43%	★★★
★★★★★	<b>Carcass conformation (1-15 scale)</b> Breed avg: 1.82, All breeds avg: 1.5	+2.02 scale	42%	★★★★★

Expected Daughter Breeding Performance				
	<b>Daughter Calving Ability (diff 3 &amp; 4%)</b> Breed avg: 5.5%, All breeds avg: 5.03%	+5.1%	57%	
★★	<b>Daughter Milk (kg)</b> Breed avg: 3.75kg, All breeds avg: 2.79kg	+3.2kg	39%	★★★★
★	<b>Daughter calving interval - Fertility</b> Breed avg: -3.01days, All breeds avg: -0.78days	-0.73 days	35%	★★★★

**Additional Information:**  
Myostatin Non Carrier: (C313Y, D182N, E226X, L64P, NT419, NT821, Q204X, S105C). Myostatin Double Carrier: (F94L). (Non Carrier Polled-Celtic).

Linear composites	Value	Reliability
<b>Muscle</b>		
<b>Skeletal</b>		
<b>Function</b>		

Animal not scored.

# Lot 38 HAZELWOOD TORI

ID: 372213986230199

Breed: Aubrac

Sex: Female

DOB: 05-Apr-2023

Owner: William P Walsh - Lisminton Ballintra Co Donegal

## Breeder:

Sire: Marquis  
FR1216007899  
Sire Verified (SNP)

Innocent

Joviale

Dam: Hazelwood Patrice  
372213986220181  
Dam Verified (SNP)

Delrieu Miami

Hazelwood Elsa

Nipon II  
Fantaisie

Espion  
Etoffee

Iniesta  
Ibiza

Johnstown Calum 25  
Rockhill Clover



Evaluation Date: Sep 2024    Next Evaluation Date: 26-Nov-2024

Within Breed	Economic Indexes	€uro Value	Reliability	Across Breed
--------------	------------------	------------	-------------	--------------

★★★★★	<b>Replacement</b>	€175	38%	★★★★★★
	<b>Terminal</b>	€116	41%	
	<b>Dairy Beef</b>	€141	38%	
	↳ Beef Sub-Index	€141	38%	

When Mated With:	Value	Rel	When Mated With:	Value	Rel	
<b>Beef heifers</b> Breed avg: 5.78%	+4.8%	43%	<b>Risk (N/A)</b>	<b>Dairy heifers</b> Breed avg: 8.43%	+8.4%	35%
<b>Beef cows</b> Breed avg: 2.42%	+1.6%	59%	<b>Dairy cows</b> Breed avg: 3.34%	+3.5%	39%	

Within Breed	Key Replacement Profit Traits	Value	Reliability	Across Breed
★	<b>Gestation Length</b> Breed avg: 0.95, All breeds avg: 2.5	+1.93 Days	33%	★★★★★
★★★★★★	<b>Docility (1-5 scale)</b> Breed avg: 0, All breeds avg: 0.02	+0.07 scale	35%	★★★★★★
★★	<b>Age at Finish (days)</b> Breed avg: -4.34, All breeds avg: -1.7	-2.02 Days	54%	★★★★
★★	<b>Carcass weight (kg)</b> Breed avg: 16.05kg, All breeds avg: 18.18kg	+14.7kg	38%	★★
★★★★★★	<b>Carcass conformation (1-15 scale)</b> Breed avg: 1.82, All breeds avg: 1.5	+2.17 scale	37%	★★★★★★

Expected Daughter Breeding Performance				
	<b>Daughter Calving Ability (diff 3 &amp; 4%)</b> Breed avg: 5.5%, All breeds avg: 5.03%	+6.3%	54%	
★★★★★	<b>Daughter Milk (kg)</b> Breed avg: 3.75kg, All breeds avg: 2.79kg	+4.7kg	36%	★★★★★
★★	<b>Daughter calving interval - Fertility</b> Breed avg: -3.01days, All breeds avg: -0.78days	-2.27 days	33%	★★★★★

**Additional Information:**  
Myostatin Non Carrier: (C313Y, D182N, E226X, L64P, NT419, NT821, Q204X, S105C). Myostatin Double Carrier: (F94L). (Non Carrier Polled-Celtic).

Linear composites	Value	Reliability
<b>Muscle</b>		
<b>Skeletal</b>		
<b>Function</b>		

Animal not scored.

Copyright, Irish Cattle Breeding Federation ICBF

This report has been prepared by ICBF in good faith on the basis of information provided to it. No representation or warranty expressed or implied is made or given by ICBF as to the accuracy, reliability, completeness of this Report. ICBF shall not be liable for any losses (whether direct or indirect), damages, costs or expenses whatsoever, incurred or arising from any use of or reliance on this Report or the information contained in it by any person.

# Lot 39 CAHERGAL TILLY

ID: 372218998040416

Breed: Aubrac

Sex: Female

DOB: 10-Apr-2023

Owner: Sonny & Margaret Jennings - Cahergal Tuam Co Galway

## Breeder:

Sire: Turloughmore Master  
IE181464770599

Sire Verified (SNP)

Eros

Bogosse  
Caresse

Maulbrac Hazel

Maulbrac Bertie  
Maulbrac Delorous

Dam: Garlog Mist  
372216394490057

Dam Verified (SNP)

Donard Jesus

Altamont Averyon  
Watery Lane Gill

Garlog Gliondar

Putois  
Ballincea Beatrice



Evaluation Date: Sep 2024    Next Evaluation Date: 26-Nov-2024

Within Breed	Economic Indexes	Euro Value	Reliability	Across Breed
--------------	------------------	------------	-------------	--------------

★★★	<b>Replacement</b>	€174	43%	★★★★★
	<b>Terminal</b>	€130	44%	
	<b>Dairy Beef</b>	€160	41%	
	↳ Beef Sub-Index	€159	41%	

When Mated With:	Value	Rel	When Mated With:	Value	Rel
<b>Beef heifers</b> Breed avg: 5.78%	<b>+6.5%</b>	<b>43%</b>	<b>Risk (N/A)</b>	<b>Dairy heifers</b> Breed avg: 8.43%	<b>+9%</b> <b>36%</b>
<b>Beef cows</b> Breed avg: 2.42%	<b>+3.3%</b>	<b>59%</b>		<b>Dairy cows</b> Breed avg: 3.34%	<b>+3.5%</b> <b>42%</b>

Within Breed	Key Replacement Profit Traits	Value	Reliability	Across Breed
★★	<b>Gestation Length</b> Breed avg: 0.95, All breeds avg: 2.5	+1.29 Days	38%	★★★★★
★★★★★	<b>Docity (1-5 scale)</b> Breed avg: 0, All breeds avg: 0.02	+0.04 scale	38%	★★★★★
★	<b>Age at Finish (days)</b> Breed avg: -4.34, All breeds avg: -1.7	-1.71 Days	56%	★★★★
★★★★★	<b>Carcass weight (kg)</b> Breed avg: 16.05kg, All breeds avg: 18.18kg	+24.1kg	43%	★★★★★
★★★★★	<b>Carcass conformation (1-15 scale)</b> Breed avg: 1.82, All breeds avg: 1.5	+1.97 scale	41%	★★★★★

Expected Daughter Breeding Performance				
	<b>Daughter Calving Ability (diff 3 &amp; 4%)</b> Breed avg: 5.5%, All breeds avg: 5.03%	+5.6%	54%	
★★★★★	<b>Daughter Milk (kg)</b> Breed avg: 3.75kg, All breeds avg: 2.79kg	+5kg	41%	★★★★★
★★	<b>Daughter calving interval - Fertility</b> Breed avg: -3.01days, All breeds avg: -0.78days	-2.39 days	36%	★★★★★

**Additional Information:**  
Myostatin Non Carrier: (C313Y, D182N, E226X, L64P, NT419, NT821, Q204X, S105C). Myostatin Double Carrier: (F94L). (Non Carrier Polled-Celtic).

Linear composites	Value	Reliability
<b>Muscle</b>		
<b>Skeletal</b>		
<b>Function</b>		

Animal not scored.

Copyright, Irish Cattle Breeding Federation ICBF

This report has been prepared by ICBF in good faith on the basis of information provided to it. No representation or warranty expressed or implied is made or given by ICBF as to the accuracy, reliability, completeness of this Report. ICBF shall not be liable for any losses (whether direct or indirect), damages, costs or expenses whatsoever, incurred or arising from any use of or reliance on this Report or the information contained in it by any person.

20241011100024

# Lot 40 CAHERGAL TERESA

ID: 372218998050417

Breed: Aubrac

Sex: Female

DOB: 15-Apr-2023

Owner: Sonny & Margaret Jennings - Cahergal Tuam Co Galway

## Breeder:

Sire: Turloughmore Master

IE181464770599

Sire Verified (SNP)

Eros

Maulbrac Hazel

Dam: Cahergal Lucy

IE181655880289

Dam Verified (SNP)

Armenien

Cahergal Ivey

Bogosse

Caresse

Maulbrac Bertie

Maulbrac Delorous

Turin

G Lacroix Hollande

Frantcou

Cairn Hill Fawn



Evaluation Date: Sep 2024 Next Evaluation Date: 26-Nov-2024

Within Breed	Economic Indexes	€uro Value	Reliability	Across Breed
--------------	------------------	------------	-------------	--------------

☆☆	<b>Replacement</b>	€154	44%	☆☆☆☆☆☆
	<b>Terminal</b>	€122	45%	
	<b>Dairy Beef</b>	€151	43%	
	↳ Beef Sub-Index	€149	43%	

When Mated With:	Value	Rel	When Mated With:	Value	Rel
<b>Beef heifers</b> Breed avg: 5.78%	+5.9%	46%	<b>Risk (N/A)</b>	<b>Dairy heifers</b> Breed avg: 8.43%	+8.8% 37%
<b>Beef cows</b> Breed avg: 2.42%	+2.8%	61%	<b>Dairy cows</b> Breed avg: 3.34%	+3.4%	43%

Within Breed	Key Replacement Profit Traits	Value	Reliability	Across Breed
☆	<b>Gestation Length</b> Breed avg: 0.95, All breeds avg: 2.5	+1.69 Days	40%	☆☆☆☆
☆☆☆☆	<b>Docility (1-5 scale)</b> Breed avg: 0, All breeds avg: 0.02	+0.02 scale	40%	☆☆☆☆
☆☆☆☆	<b>Age at Finish (days)</b> Breed avg: -4.34, All breeds avg: -1.7	-5.77 Days	57%	☆☆☆☆☆☆
☆☆☆☆☆☆	<b>Carcass weight (kg)</b> Breed avg: 16.05kg, All breeds avg: 18.18kg	+20.1kg	45%	☆☆☆☆
☆	<b>Carcass conformation (1-15 scale)</b> Breed avg: 1.82, All breeds avg: 1.5	+1.6 scale	43%	☆☆☆☆

Expected Daughter Breeding Performance				
	<b>Daughter Calving Ability (diff 3 &amp; 4%)</b> Breed avg: 5.5%, All breeds avg: 5.03%	+5.5%	57%	
☆☆☆☆	<b>Daughter Milk (kg)</b> Breed avg: 3.75kg, All breeds avg: 2.79kg	+4.1kg	42%	☆☆☆☆
☆☆☆☆	<b>Daughter calving interval - Fertility</b> Breed avg: -3.01days, All breeds avg: -0.78days	-2.78 days	37%	☆☆☆☆☆☆

**Additional Information:**  
Myostatin Non Carrier: (C313Y, D182N, E226X, L64P, NT419, NT821, Q204X, S105C). Myostatin Double Carrier: (F94L). (Non Carrier Polled-Celtic).

Linear composites	Value	Reliability
<b>Muscle</b>		
<b>Skeletal</b>		
<b>Function</b>		

Animal not scored.

Copyright, Irish Cattle Breeding Federation ICBF

This report has been prepared by ICBF in good faith on the basis of information provided to it. No representation or warranty expressed or implied is made or given by ICBF as to the accuracy, reliability, completeness of this Report. ICBF shall not be liable for any losses (whether direct or indirect), damages, costs or expenses whatsoever, incurred or arising from any use of or reliance on this Report or the information contained in it by any person.

20241011100024

# Lot 41 CAHERGAL TARA

ID: 372218998070419

Breed: Aubrac

Sex: Female

DOB: 16-Apr-2023

Owner: Sonny & Margaret Jennings - Cahergal Tuam Co Galway

## Breeder:

Sire: Turloughmore Master  
IE181464770599

Sire Verified (SNP)

Eros

Bogosse  
Caresse

Maulbrac Hazel

Maulbrac Bertie  
Maulbrac Delorous

Dam: Cahergal Ivey  
IE181655850253

Dam Verified (SNP)

Frantcou

Tardieu Napoleon  
Roumba

Cairn Hill Fawn

Thornhill Alex  
Batifol Vermeille



Evaluation Date: Sep 2024    Next Evaluation Date: 26-Nov-2024

Within Breed	Economic Indexes	€uro Value	Reliability	Across Breed
--------------	------------------	------------	-------------	--------------

★	<b>Replacement</b>	<b>€126</b>	<b>44%</b>	★★★★★
	<b>Terminal</b>	<b>€90</b>	<b>45%</b>	
	<b>Dairy Beef</b>	<b>€118</b>	<b>42%</b>	
	↳ Beef Sub-Index	<b>€130</b>	<b>43%</b>	

When Mated With:	Value	Rel	When Mated With:	Value	Rel
<b>Beef heifers</b> Breed avg: 5.78%	<b>+7.4%</b>	<b>44%</b>	<b>Risk (N/A)</b>	<b>Dairy heifers</b> Breed avg: 8.43%	<b>+11%</b>
<b>Beef cows</b> Breed avg: 2.42%	<b>+3.6%</b>	<b>61%</b>		<b>Dairy cows</b> Breed avg: 3.34%	<b>35%</b>
					<b>41%</b>

Within Breed	Key Replacement Profit Traits	Value	Reliability	Across Breed
★	<b>Gestation Length</b> Breed avg: 0.95, All breeds avg: 2.5	+1.85 Days	39%	★★★★★
★★★★	<b>Docity (1-5 scale)</b> Breed avg: 0, All breeds avg: 0.02	+0.01 scale	39%	★★★★
★★	<b>Age at Finish (days)</b> Breed avg: -4.34, All breeds avg: -1.7	-2.38 Days	56%	★★★
★★★★★	<b>Carcass weight (kg)</b> Breed avg: 16.05kg, All breeds avg: 18.18kg	+18.1kg	45%	★★★★
★	<b>Carcass conformation (1-15 scale)</b> Breed avg: 1.82, All breeds avg: 1.5	+1.61 scale	43%	★★★

Expected Daughter Breeding Performance				
	<b>Daughter Calving Ability (diff 3 &amp; 4%)</b> Breed avg: 5.5%, All breeds avg: 5.03%	+5.5%	57%	
★★★★	<b>Daughter Milk (kg)</b> Breed avg: 3.75kg, All breeds avg: 2.79kg	+3.9kg	42%	★★★★★
★★★★★	<b>Daughter calving interval - Fertility</b> Breed avg: -3.01days, All breeds avg: -0.78days	-3.72 days	37%	★★★★★

**Additional Information:**  
Myostatin Non Carrier: (C313Y, D182N, E226X, L64P, NT419, NT821, Q204X, S105C). Myostatin Double Carrier: (F94L). (Non Carrier Polled-Celtic).

Linear composites	Value	Reliability
<b>Muscle</b>		
<b>Skeletal</b>		
<b>Function</b>		

Animal not scored.

Copyright, Irish Cattle Breeding Federation ICBF

This report has been prepared by ICBF in good faith on the basis of information provided to it. No representation or warranty expressed or implied is made or given by ICBF as to the accuracy, reliability, completeness of this Report. ICBF shall not be liable for any losses (whether direct or indirect), damages, costs or expenses whatsoever, incurred or arising from any use of or reliance on this Report or the information contained in it by any person.

20241011100024

# Lot 42 CAHERGAL THEA

ID: 372218998020422

Breed: Aubrac

Sex: Female

DOB: 27-Apr-2023

Owner: Sonny & Margaret Jennings - Cahergal Tuam Co Galway

## Breeder:

Sire: Turloughmore Master  
IE181464770599

Sire Verified (SNP)

Eros

Maulbrac Hazel

Bogosse  
Caresse

Maulbrac Bertie  
Maulbrac Delorous

Dam: Ballymac Kay  
IE331257440837

Dam Verified (SNP)

Dreylands Fred

J.C.Ramon Stella(03-Fr)

Causse Ureinou  
B. Cruize Ramita

Bonifacie Pinto  
Tardieu Galante



Evaluation Date: Sep 2024    Next Evaluation Date: 26-Nov-2024

Within Breed	Economic Indexes	€uro Value	Reliability	Across Breed
--------------	------------------	------------	-------------	--------------

☆☆☆	<b>Replacement</b>	€173	44%	☆☆☆☆☆
	<b>Terminal</b>	€96	45%	
	<b>Dairy Beef</b>	€132	42%	
	↳ Beef Sub-Index	€128	43%	

When Mated With:	Value	Rel	When Mated With:	Value	Rel
<b>Beef heifers</b> Breed avg: 5.78%	<b>+5.4%</b>	<b>44%</b>	<b>Risk (N/A)</b> <b>Dairy heifers</b> Breed avg: 8.43%	<b>+8.9%</b>	<b>37%</b>
<b>Beef cows</b> Breed avg: 2.42%	<b>+2.3%</b>	<b>60%</b>	<b>Dairy cows</b> Breed avg: 3.34%	<b>+3.3%</b>	<b>42%</b>

Within Breed	Key Replacement Profit Traits	Value	Reliability	Across Breed
☆	<b>Gestation Length</b> Breed avg: 0.95, All breeds avg: 2.5	+1.75 Days	39%	☆☆☆☆☆
☆☆☆☆	<b>Docility (1-5 scale)</b> Breed avg: 0, All breeds avg: 0.02	+0 scale	39%	☆☆☆☆
☆☆☆☆☆	<b>Age at Finish (days)</b> Breed avg: -4.34, All breeds avg: -1.7	-6.58 Days	56%	☆☆☆☆☆☆
☆☆	<b>Carcass weight (kg)</b> Breed avg: 16.05kg, All breeds avg: 18.18kg	+13.1kg	45%	☆☆
☆	<b>Carcass conformation (1-15 scale)</b> Breed avg: 1.82, All breeds avg: 1.5	+1.66 scale	43%	☆☆☆☆☆

Expected Daughter Breeding Performance				
	<b>Daughter Calving Ability (diff 3 &amp; 4%)</b> Breed avg: 5.5%, All breeds avg: 5.03%	+4.2%	56%	
☆☆☆☆☆	<b>Daughter Milk (kg)</b> Breed avg: 3.75kg, All breeds avg: 2.79kg	+5.1kg	42%	☆☆☆☆☆
☆☆	<b>Daughter calving interval - Fertility</b> Breed avg: -3.01days, All breeds avg: -0.78days	-2.45 days	37%	☆☆☆☆☆

**Additional Information:**  
Myostatin Non Carrier: (C313Y, D182N, E226X, L64P, NT419, NT821, Q204X, S105C). Myostatin Double Carrier: (F94L). (Non Carrier Polled-Celtic).

Linear composites	Value	Reliability
<b>Muscle</b>		
<b>Skeletal</b>		
<b>Function</b>		

Animal not scored.

Copyright, Irish Cattle Breeding Federation ICBF

This report has been prepared by ICBF in good faith on the basis of information provided to it. No representation or warranty expressed or implied is made or given by ICBF as to the accuracy, reliability, completeness of this Report. ICBF shall not be liable for any losses (whether direct or indirect), damages, costs or expenses whatsoever, incurred or arising from any use of or reliance on this Report or the information contained in it by any person.

# Lot 43 CAHERGAL THELMA

ID: 372218998030423

Breed: Aubrac

Sex: Female

DOB: 03-May-2023

Owner: Sonny & Margaret Jennings - Cahergal Tuam Co Galway

## Breeder:

Sire: Turloughmore Master  
IE181464770599  
Sire Verified (SNP)

Eros

Bogosse  
Caresse

Maulbrac Hazel

Maulbrac Bertie  
Maulbrac Delorous

Dam: Cahergal Isebell  
IE181655850245  
Dam Verified (SNP)

Roussel

Lioran  
Aulos Lavande

Brown Hall Flora

Rockhill Blair  
Boubal Ureine



Evaluation Date: Sep 2024    Next Evaluation Date: 26-Nov-2024

Within Breed	Economic Indexes	Euro Value	Reliability	Across Breed
--------------	------------------	------------	-------------	--------------

★★	<b>Replacement</b>	€157	45%	★★★★★
	<b>Terminal</b>	€123	46%	
	<b>Dairy Beef</b>	€171	44%	
	↳ Beef Sub-Index	€147	44%	

When Mated With:	Value	Rel	When Mated With:	Value	Rel
<b>Beef heifers</b> Breed avg: 5.78%	<b>+5.1%</b>	<b>47%</b>	<b>Risk (N/A)</b>	<b>Dairy heifers</b> Breed avg: 8.43%	<b>+7.1%</b> <b>37%</b>
<b>Beef cows</b> Breed avg: 2.42%	<b>+2.2%</b>	<b>60%</b>		<b>Dairy cows</b> Breed avg: 3.34%	<b>+3%</b> <b>43%</b>

Within Breed	Key Replacement Profit Traits	Value	Reliability	Across Breed
★★★★★	<b>Gestation Length</b> Breed avg: 0.95, All breeds avg: 2.5	-0.02 Days	44%	★★★★★
★★★★	<b>Docility (1-5 scale)</b> Breed avg: 0, All breeds avg: 0.02	-0.01 scale	40%	★★★
★★★★	<b>Age at Finish (days)</b> Breed avg: -4.34, All breeds avg: -1.7	-4.78 Days	57%	★★★★★
★★★★★	<b>Carcass weight (kg)</b> Breed avg: 16.05kg, All breeds avg: 18.18kg	+21.7kg	46%	★★★★★
★	<b>Carcass conformation (1-15 scale)</b> Breed avg: 1.82, All breeds avg: 1.5	+1.64 scale	44%	★★★★★

Expected Daughter Breeding Performance				
	<b>Daughter Calving Ability (diff 3 &amp; 4%)</b> Breed avg: 5.5%, All breeds avg: 5.03%	+4.5%	56%	
★★★★★	<b>Daughter Milk (kg)</b> Breed avg: 3.75kg, All breeds avg: 2.79kg	+6.7kg	43%	★★★★★
★	<b>Daughter calving interval - Fertility</b> Breed avg: -3.01days, All breeds avg: -0.78days	-0.91 days	37%	★★★

### Additional Information:

Animal not scored.

Linear composites	Value	Reliability
Muscle		
Skeletal		
Function		



# Lot 44 BALLINTRA TRACIE

ID: 372223713170812

Breed: Aubrac

Sex: Female

DOB: 23-May-2023

Owner: John Walsh - Rockhill Ballintra Donegal P O Co Donegal

## Breeder:

Sire: Marquis  
FR1216007899

Sire Verified (SNP)

Innocent

Joviale

Nipon II  
Fantaisie

Espion  
Etoffee

Dam: Ballintra 6314  
FR1211086314

Dam Verified (SNP)

Drakkar

Amoureuse

Vainqueur  
Taquine

Marq  
Poupoune



Evaluation Date: Sep 2024    Next Evaluation Date: 26-Nov-2024

Within Breed	Economic Indexes	Euro Value	Reliability	Across Breed
--------------	------------------	------------	-------------	--------------

★	<b>Replacement</b>	€139	40%	★★★★★
	<b>Terminal</b>	€98	41%	
	<b>Dairy Beef</b>	€146	38%	
	↳ Beef Sub-Index	€132	39%	

When Mated With:	Value	Rel	When Mated With:	Value	Rel	
<b>Beef heifers</b> Breed avg: 5.78%	+5.2%	43%	<b>Risk (N/A)</b>	<b>Dairy heifers</b> Breed avg: 8.43%	+7%	34%
<b>Beef cows</b> Breed avg: 2.42%	+2.4%	60%		<b>Dairy cows</b> Breed avg: 3.34%	+3%	38%

Within Breed	Key Replacement Profit Traits	Value	Reliability	Across Breed
★★	<b>Gestation Length</b> Breed avg: 0.95, All breeds avg: 2.5	+1.18 Days	33%	★★★★★
★★★★	<b>Docility (1-5 scale)</b> Breed avg: 0, All breeds avg: 0.02	+0.01 scale	36%	★★★★
★★	<b>Age at Finish (days)</b> Breed avg: -4.34, All breeds avg: -1.7	-2.71 Days	55%	★★★★★
★★	<b>Carcass weight (kg)</b> Breed avg: 16.05kg, All breeds avg: 18.18kg	+14.7kg	39%	★★
★★★★★	<b>Carcass conformation (1-15 scale)</b> Breed avg: 1.82, All breeds avg: 1.5	+1.88 scale	37%	★★★★★

Expected Daughter Breeding Performance				
	<b>Daughter Calving Ability (diff 3 &amp; 4%)</b> Breed avg: 5.5%, All breeds avg: 5.03%	+6.5%	56%	
★★★★	<b>Daughter Milk (kg)</b> Breed avg: 3.75kg, All breeds avg: 2.79kg	+3.7kg	38%	★★★★
★★★★	<b>Daughter calving interval - Fertility</b> Breed avg: -3.01days, All breeds avg: -0.78days	-2.94 days	35%	★★★★★

**Additional Information:**  
Myostatin Non Carrier: (C313Y, D182N, E226X, L64P, NT419, Q204X, S105C). (Non Carrier Polled-Celtic).

Linear composites	Value	Reliability
Muscle		
Skeletal		
Function		

Animal not scored.

# Lot 45 BALLINTRA TOBEY

ID: 372223713130817

Breed: Aubrac

Sex: Female

DOB: 04-Jun-2023

Owner: John Walsh - Rockhill Ballintra Donegal P O Co Donegal

## Breeder:

Sire: Marquis  
FR1216007899  
Sire Verified (SNP)

Innocent

Nipon II  
Fantaisie

Joviale

Espion  
Etoffee

Dam: Montrozier 7819  
FR1216007819  
Dam Verified (SNP)

Espion

Bizerth  
Belgique

Espagne

Andalous  
Amoureuse



Evaluation Date: Sep 2024    Next Evaluation Date: 26-Nov-2024

Within Breed	Economic Indexes	Euro Value	Reliability	Across Breed
--------------	------------------	------------	-------------	--------------

★★★	<b>Replacement</b>	€168	38%	★★★★★
-----	--------------------	------	-----	-------

	<b>Terminal</b>	€132	39%	
--	-----------------	------	-----	--

	<b>Dairy Beef</b>	€150	37%	
	↳ Beef Sub-Index	€163	37%	

When Mated With:	Value	Rel	When Mated With:	Value	Rel
<b>Beef heifers</b> Breed avg: 5.78%	<b>+7.9%</b>	<b>43%</b>	<b>Risk (N/A)</b>	<b>Dairy heifers</b> Breed avg: 8.43%	<b>+9.8%</b> <b>35%</b>
<b>Beef cows</b> Breed avg: 2.42%	<b>+4%</b>	<b>58%</b>		<b>Dairy cows</b> Breed avg: 3.34%	<b>+4.1%</b> <b>39%</b>

Within Breed	Key Replacement Profit Traits	Value	Reliability	Across Breed
★	<b>Gestation Length</b> Breed avg: 0.95, All breeds avg: 2.5	+2.31 Days	32%	★★★★
★★★★	<b>Docity (1-5 scale)</b> Breed avg: 0, All breeds avg: 0.02	+0.01 scale	36%	★★★★
★★★★★	<b>Age at Finish (days)</b> Breed avg: -4.34, All breeds avg: -1.7	-5.45 Days	54%	★★★★★
★★★★★	<b>Carcass weight (kg)</b> Breed avg: 16.05kg, All breeds avg: 18.18kg	+21.2kg	36%	★★★★★
★★★★★	<b>Carcass conformation (1-15 scale)</b> Breed avg: 1.82, All breeds avg: 1.5	+2.18 scale	35%	★★★★★

Expected Daughter Breeding Performance				
	<b>Daughter Calving Ability (diff 3 &amp; 4%)</b> Breed avg: 5.5%, All breeds avg: 5.03%	+5%	54%	
★★	<b>Daughter Milk (kg)</b> Breed avg: 3.75kg, All breeds avg: 2.79kg	+2.3kg	37%	★★★★
★★	<b>Daughter calving interval - Fertility</b> Breed avg: -3.01days, All breeds avg: -0.78days	-2.36 days	34%	★★★★★

**Additional Information:**  
Myostatin Non Carrier: (C313Y, D182N, E226X, L64P, NT419, NT821, Q204X, S105C). Myostatin Double Carrier: (F94L). (Non Carrier Polled-Celtic).

Linear composites	Value	Reliability
<b>Muscle</b>		
<b>Skeletal</b>		
<b>Function</b>		

Animal not scored.

Copyright, Irish Cattle Breeding Federation ICBF

# Lot 46 ROCKFIELD TILLY

ID: 372212112710288

Breed: Aubrac

Sex: Female

DOB: 20-Jun-2023

Owner: John & Shane Halton - Carrickaclevin Loughduff Co Cavan

**Breeder:**

Sire: Turloughmore Nelson  
AU6918

Sire Verified (SNP)

Turloughmore Mega

Garvanagh 10

Slaneymill Jack 687  
Dreylands Fajga

Johnstown Calum 25  
Garvanagh Berrell

Dam: Rockfield Paula  
372212112790254

Dam Verified (SNP)

Johnstown Mark 1564

Cairn Hill Macey

Eros  
Johnstown Jennifer 1100

Cairn Hill Gully  
Cairn Hill Ferry



Evaluation Date: Sep 2024      Next Evaluation Date: 26-Nov-2024

Within Breed	Economic Indexes	Euro Value	Reliability	Across Breed
--------------	------------------	------------	-------------	--------------

★	<b>Replacement</b>	<b>€133</b>	<b>42%</b>	★★★★★
	<b>Terminal</b>	<b>€71</b>	<b>45%</b>	

<b>Dairy Beef</b>		<b>€89</b>	<b>45%</b>	
	↳ <i>Beef Sub-Index</i>	<b>€122</b>	<b>42%</b>	

When Mated With:	Value	Rel	When Mated With:	Value	Rel
<b>Beef heifers</b> Breed avg: 5.78%	<b>+8.8%</b>	<b>48%</b>	<b>Dairy heifers</b> Breed avg: 8.43%	<b>+12.5%</b>	<b>35%</b>
<b>Beef cows</b> Breed avg: 2.42%	<b>+4.1%</b>	<b>60%</b>	<b>Dairy cows</b> Breed avg: 3.34%	<b>+4.8%</b>	<b>50%</b>

Within Breed	Key Replacement Profit Traits	Value	Reliability	Across Breed
★	<b>Gestation Length</b> Breed avg: 0.95, All breeds avg: 2.5	+2.82 Days	58%	★★
★★★★★	<b>Docility (1-5 scale)</b> Breed avg: 0, All breeds avg: 0.02	+0.07 scale	40%	★★★★★
★★★★★	<b>Age at Finish (days)</b> Breed avg: -4.34, All breeds avg: -1.7	-7.72 Days	38%	★★★★★
★	<b>Carcass weight (kg)</b> Breed avg: 16.05kg, All breeds avg: 18.18kg	+8kg	45%	★
★	<b>Carcass conformation (1-15 scale)</b> Breed avg: 1.82, All breeds avg: 1.5	+1.5 scale	44%	★★★★

Expected Daughter Breeding Performance				
	<b>Daughter Calving Ability (diff 3 &amp; 4%)</b> Breed avg: 5.5%, All breeds avg: 5.03%	+6.7%	52%	
★★★★★	<b>Daughter Milk (kg)</b> Breed avg: 3.75kg, All breeds avg: 2.79kg	+5.5kg	38%	★★★★★
★★★★★	<b>Daughter calving interval - Fertility</b> Breed avg: -3.01days, All breeds avg: -0.78days	-3.84 days	35%	★★★★★

**Additional Information:**  
Myostatin Non Carrier: (C313Y, D182N, E226X, L64P, NT821, Q204X, S105C). Myostatin Double Carrier: (F94L). (Non Carrier Polled-Celtic).

Linear composites	Value	Reliability
<b>Muscle</b>		
<b>Skeletal</b>		
<b>Function</b>		

# Lot 47 PORTNASON TAMMY

ID: 372216473850712

Breed: Aubrac

Sex: Female

DOB: 05-Sep-2023



Owner: Edward Vaughan - Rathmore Ballyshannon Donegal P O Co Donegal

## Breeder:

Sire: Mountcain Ondee  
AU6685

Sire Verified (SNP)

Dauphin

Boubal Amiral  
Varsovie

Mountcain Hastings

Perlou  
Thornhill Alannis

Dam: Portnason Nell  
372216473870581

Dam Verified (SNP)

Dolby

Victor  
Utopie

Ballintra Jess

Despagnou  
Malvezin Uscaille



Evaluation Date: Sep 2024    Next Evaluation Date: 26-Nov-2024

Within Breed	Economic Indexes	Euro Value	Reliability	Across Breed
--------------	------------------	------------	-------------	--------------

★★★★★★	<b>Replacement</b>	<b>€209</b>	<b>49%</b>	★★★★★★
	<b>Terminal</b>	<b>€102</b>	<b>53%</b>	
	<b>Dairy Beef</b>	<b>€138</b>	<b>51%</b>	
	↳ Beef Sub-Index	<b>€135</b>	<b>51%</b>	

When Mated With:	Value	Rel	When Mated With:	Value	Rel
<b>Beef heifers</b> Breed avg: 5.78%	<b>+7.1%</b>	<b>52%</b>	Risk (N/A) <b>Dairy heifers</b> Breed avg: 8.43%	<b>+10.5%</b>	<b>41%</b>
<b>Beef cows</b> Breed avg: 2.42%	<b>+2.8%</b>	<b>69%</b>	<b>Dairy cows</b> Breed avg: 3.34%	<b>+4%</b>	<b>57%</b>

Within Breed	Key Replacement Profit Traits	Value	Reliability	Across Breed
★★★★★★	<b>Gestation Length</b> Breed avg: 0.95, All breeds avg: 2.5	+0.02 Days	47%	★★★★★★
★★★★	<b>Docility (1-5 scale)</b> Breed avg: 0, All breeds avg: 0.02	+0 scale	63%	★★★★
★	<b>Age at Finish (days)</b> Breed avg: -4.34, All breeds avg: -1.7	+2.83 Days	65%	★
★★	<b>Carcass weight (kg)</b> Breed avg: 16.05kg, All breeds avg: 18.18kg	+14.7kg	53%	★★
★★★★	<b>Carcass conformation (1-15 scale)</b> Breed avg: 1.82, All breeds avg: 1.5	+1.77 scale	48%	★★★★

Expected Daughter Breeding Performance				
	<b>Daughter Calving Ability (diff 3 &amp; 4%)</b> Breed avg: 5.5%, All breeds avg: 5.03%	+5.9%	63%	
★★★★	<b>Daughter Milk (kg)</b> Breed avg: 3.75kg, All breeds avg: 2.79kg	+4.5kg	42%	★★★★
★★★★★★	<b>Daughter calving interval - Fertility</b> Breed avg: -3.01days, All breeds avg: -0.78days	-4.72 days	38%	★★★★★★

**Additional Information:**  
Myostatin Non Carrier: (C313Y, D182N, E226X, L64P, NT419, NT821, Q204X, S105C). (Non Carrier Polled-Celtic).

Linear composites	Value	Reliability
<b>Muscle</b>	115	53%
<b>Skeletal</b>	99	50%
<b>Function</b>	97	16%

Linear scored progeny in evaluation

# Lot 48 ROCKFIELD TESSA

ID: 372212112720289

Breed: Aubrac

Sex: Female

DOB: 14-Oct-2023

Owner: John & Shane Halton - Carrickaclevin Loughduff Co Cavan

## Breeder:

Sire: Turloughmore Nelson  
AU6918

Sire Verified (SNP)

Turloughmore Mega

Garvanaugh 10

Slaneymill Jack 687  
Dreylands Fajga

Johnstown Calum 25  
Garvanaugh Berrell

Dam: Shrubbywood Nanette  
372212808260456

Dam Verified (SNP)

Johnstown Ian 1144

Hazelwood Lela

Roussel  
Johnstown Frances 738

Johnstown Harry 6014  
Rockhill Timsel



Evaluation Date: Sep 2024    Next Evaluation Date: 26-Nov-2024

Within Breed	Economic Indexes	€uro Value	Reliability	Across Breed
--------------	------------------	------------	-------------	--------------

☆☆☆	<b>Replacement</b>	<b>€165</b>	<b>42%</b>	☆☆☆☆☆
	<b>Terminal</b>	<b>€101</b>	<b>45%</b>	
	<b>Dairy Beef</b>	<b>€123</b>	<b>45%</b>	
	↳ Beef Sub-Index	<b>€140</b>	<b>43%</b>	

When Mated With:	Value	Rel	When Mated With:	Value	Rel
<b>Beef heifers</b> Breed avg: 5.78%	<b>+7.3%</b>	<b>51%</b>	<b>Risk (NA) Dairy heifers</b> Breed avg: 8.43%	<b>+11.4%</b>	<b>36%</b>
<b>Beef cows</b> Breed avg: 2.42%	<b>+3.1%</b>	<b>61%</b>	<b>Dairy cows</b> Breed avg: 3.34%	<b>+4.6%</b>	<b>54%</b>

Within Breed	Key Replacement Profit Traits	Value	Reliability	Across Breed
☆☆	<b>Gestation Length</b> Breed avg: 0.95, All breeds avg: 2.5	+1.27 Days	45%	☆☆☆☆☆☆
☆☆	<b>Docility (1-5 scale)</b> Breed avg: 0, All breeds avg: 0.02	-0.04 scale	41%	☆☆
☆☆☆☆☆	<b>Age at Finish (days)</b> Breed avg: -4.34, All breeds avg: -1.7	-5.99 Days	39%	☆☆☆☆☆☆
☆☆☆☆	<b>Carcass weight (kg)</b> Breed avg: 16.05kg, All breeds avg: 18.18kg	+16kg	45%	☆☆☆☆
☆☆☆☆	<b>Carcass conformation (1-15 scale)</b> Breed avg: 1.82, All breeds avg: 1.5	+1.85 scale	45%	☆☆☆☆☆☆

Expected Daughter Breeding Performance				
	<b>Daughter Calving Ability (diff 3 &amp; 4%)</b> Breed avg: 5.5%, All breeds avg: 5.03%	+5.4%	53%	
☆☆	<b>Daughter Milk (kg)</b> Breed avg: 3.75kg, All breeds avg: 2.79kg	+3.2kg	39%	☆☆☆☆
☆☆☆☆	<b>Daughter calving interval - Fertility</b> Breed avg: -3.01days, All breeds avg: -0.78days	-3 days	36%	☆☆☆☆☆☆

### Additional Information:

Myostatin Non Carrier: (C313Y, D182N, E226X, L64P, NT419, NT821, Q204X, S105C). Myostatin Double Carrier: (F94L). (Non Carrier Polled-Celtic).

Linear composites	Value	Reliability
<b>Muscle</b>		
<b>Skeletal</b>		
<b>Function</b>		

# Lot 49 ROCKFIELD TRINITY

ID: 372212112740290

Breed: Aubrac

Sex: Female

DOB: 16-Oct-2023

Owner: John & Shane Halton - Carrickaclevin Loughduff Co Cavan

## Breeder:

Sire: Turloughmore Nelson  
AU6918

Sire Verified (SNP)

Turloughmore Mega

Garvanaugh 10

Slaneymill Jack 687  
Dreylands Fajga

Johnstown Calum 25  
Garvanaugh Berrell

Dam: Laheen Orlaith  
372215499940384

Dam Verified (SNP)

Johnstown Enda 800

Laheen Grace

Rockhill Carlo  
Johnstown Bernadette 811

Garvanaugh Christy  
Brown Hall Dianne



Evaluation Date: Sep 2024 Next Evaluation Date: 26-Nov-2024

Within Breed	Economic Indexes	€uro Value	Reliability	Across Breed
--------------	------------------	------------	-------------	--------------

★★★★★	<b>Replacement</b>	<b>€191</b>	<b>43%</b>	★★★★★
	<b>Terminal</b>	<b>€121</b>	<b>46%</b>	
	<b>Dairy Beef</b>	<b>€113</b>	<b>44%</b>	
	↳ <i>Beef Sub-Index</i>	<b>€157</b>	<b>43%</b>	

When Mated With:	Value	Rel	When Mated With:	Value	Rel
<b>Beef heifers</b> Breed avg: 5.78%	<b>+8.1%</b>	<b>49%</b>	<b>Risk (N/A)</b> <b>Dairy heifers</b> Breed avg: 8.43%	<b>+12.5%</b>	<b>35%</b>
<b>Beef cows</b> Breed avg: 2.42%	<b>+3.3%</b>	<b>62%</b>	<b>Dairy cows</b> Breed avg: 3.34%	<b>+5%</b>	<b>53%</b>

Within Breed	Key Replacement Profit Traits	Value	Reliability	Across Breed
★	<b>Gestation Length</b> Breed avg: 0.95, All breeds avg: 2.5	+3.38 Days	44%	★
★★★★★	<b>Docility (1-5 scale)</b> Breed avg: 0, All breeds avg: 0.02	+0.05 scale	42%	★★★★★
★★★★★	<b>Age at Finish (days)</b> Breed avg: -4.34, All breeds avg: -1.7	-5.45 Days	40%	★★★★★
★★★★★	<b>Carcass weight (kg)</b> Breed avg: 16.05kg, All breeds avg: 18.18kg	+20kg	46%	★★★★★
★★★★★	<b>Carcass conformation (1-15 scale)</b> Breed avg: 1.82, All breeds avg: 1.5	+2.08 scale	45%	★★★★★

Expected Daughter Breeding Performance				
	<b>Daughter Calving Ability (diff 3 &amp; 4%)</b> Breed avg: 5.5%, All breeds avg: 5.03%	+6.4%	53%	
★★	<b>Daughter Milk (kg)</b> Breed avg: 3.75kg, All breeds avg: 2.79kg	+2.7kg	40%	★★★
★★★★★	<b>Daughter calving interval - Fertility</b> Breed avg: -3.01days, All breeds avg: -0.78days	-4.51 days	36%	★★★★★

**Additional Information:**  
Myostatin Non Carrier: (C313Y, D182N, E226X, L64P, NT419, NT821, Q204X, S105C). Myostatin Double Carrier: (F94L). (Non Carrier Polled-Celtic).

Linear composites	Value	Reliability
<b>Muscle</b>		
<b>Skeletal</b>		
<b>Function</b>		

# Lot 50 PORTNASON TILDA

ID: 372216473880723

Breed: Aubrac

Sex: Female

DOB: 24-Oct-2023



Owner: Edward Vaughan - Rathmore Ballyshannon Donegal P O Co Donegal

## Breeder:

Sire: Johnstown Nelson 1039  
AU6286

Sire Verified (SNP)

Invincible

Johnstown Emma 14

Belot  
Unique

Mourgues Ultra  
Cruelize Tracy

Dam: Portnason Montana  
IE161579960555

Dam Verified (SNP)

Johnstown Harry 6014

Ballintra Jess

Drakkar  
Cruelize Tracy

Despagnou  
Malvezin Uscaille



Evaluation Date: Sep 2024    Next Evaluation Date: 26-Nov-2024

Within Breed	Economic Indexes	€uro Value	Reliability	Across Breed
--------------	------------------	------------	-------------	--------------

★★★★★	<b>Replacement</b>	<b>€208</b>	<b>48%</b>	★★★★★
	<b>Terminal</b>	<b>€104</b>	<b>52%</b>	
	<b>Dairy Beef</b>	<b>€113</b>	<b>50%</b>	
	↳ Beef Sub-Index	<b>€139</b>	<b>49%</b>	

When Mated With:	Value	Rel	When Mated With:	Value	Rel
<b>Beef heifers</b> Breed avg: 5.78%	<b>+8.1%</b>	<b>56%</b>	<b>Risk (N/A)</b> <b>Dairy heifers</b> Breed avg: 8.43%	<b>+12.9%</b>	<b>46%</b>
<b>Beef cows</b> Breed avg: 2.42%	<b>+2.7%</b>	<b>68%</b>	<b>Dairy cows</b> Breed avg: 3.34%	<b>+5%</b>	<b>56%</b>

Within Breed	Key Replacement Profit Traits	Value	Reliability	Across Breed
★★	<b>Gestation Length</b> Breed avg: 0.95, All breeds avg: 2.5	+1.21 Days	47%	★★★★★
★★★★★	<b>Docility (1-5 scale)</b> Breed avg: 0, All breeds avg: 0.02	+0.06 scale	56%	★★★★★
★★	<b>Age at Finish (days)</b> Breed avg: -4.34, All breeds avg: -1.7	-3.4 Days	65%	★★★★★
★★★	<b>Carcass weight (kg)</b> Breed avg: 16.05kg, All breeds avg: 18.18kg	+15kg	52%	★★★
★★★★★	<b>Carcass conformation (1-15 scale)</b> Breed avg: 1.82, All breeds avg: 1.5	+2.07 scale	48%	★★★★★

Expected Daughter Breeding Performance				
	<b>Daughter Calving Ability (diff 3 &amp; 4%)</b> Breed avg: 5.5%, All breeds avg: 5.03%	+5.3%	63%	
★★★	<b>Daughter Milk (kg)</b> Breed avg: 3.75kg, All breeds avg: 2.79kg	+4kg	43%	★★★★★
★★★★★	<b>Daughter calving interval - Fertility</b> Breed avg: -3.01days, All breeds avg: -0.78days	-4.05 days	37%	★★★★★

### Additional Information:

Myostatin Non Carrier: (C313Y, D182N, E226X, L64P, NT419, NT821, Q204X, S105C). Myostatin Double Carrier: (F94L). (Non Carrier Polled-Celtic).

Linear composites	Value	Reliability
<b>Muscle</b>	<b>117</b>	<b>52%</b>
<b>Skeletal</b>	<b>102</b>	<b>49%</b>
<b>Function</b>	<b>98</b>	<b>15%</b>

Linear scored progeny in evaluation

Copyright, Irish Cattle Breeding Federation ICBF

This report has been prepared by ICBF in good faith on the basis of information provided to it. No representation or warranty expressed or implied is made or given by ICBF as to the accuracy, reliability, completeness of this Report. ICBF shall not be liable for any losses (whether direct or indirect), damages, costs or expenses whatsoever, incurred or arising from any use of or reliance on this Report or the information contained in it by any person.

20241011100024

# BREEDING GUARANTEES – MALES

1. Save as hereinafter provided, no warranty whatever is given as to the performance of fertility of any bull, and the purchaser is hereby invited to insure against this, or any other risks connected with the bull, at his own expense.
2. The Vendor shall and does hereby provide the following guarantees as to fertility with each bull sold.
  - a) No guarantee whatever as to fertility is given with a bull under the age of nine months at the date of sale, unless otherwise stated in writing.
  - b) Subject to the conditions hereinafter set out, the Vendor guarantees that the bull is capable of putting a cow or heifer in a state of pregnancy by natural service within four months of the date of sale or within four months of attaining the age of fourteen months, whichever is the later. This guarantee shall be deemed to be fulfilled whenever one female animal is proven to be in calf by natural service to that bull. A bull shall not be deemed to be incapable of putting a cow or heifer in a state of pregnancy by natural service on a semen test only.
3. The foregoing guarantee is subject to the following conditions:
  - a) The bull shall be fairly tried with a view to him putting a cow or a heifer in a state of pregnancy by natural service within two months of the date of sale or within two months of attaining the age of fourteen months, whichever is the later. For the purpose of this paragraph, "fairly tried shall not be deemed to have occurred when less than three female animals in season have been properly presented to or run with the bull.
  - b) If upon purchase of the bull, it found impractical for the buyer to fairly try the bull within the period stated at paragraph 3a above, due to the Purchaser's normal calving programme, the Vendor must be informed in writing immediately after the sale of the month in which it is proposed to commence using the bull. At the discretion of the Vendor, the date of commencement of the trial period may be extended to the first day of the month in which the buyer has notified them as aforesaid that he proposes to commence using the bull. The Vendor shall not unreasonably refuse to extend the time and in any event shall communicate his decision in writing to the Purchaser within seven days of receipt of the said notice in writing from the Purchaser.
  - c) The Purchaser shall give notice in writing by registered letter to the Vendor of an inability of the bull to put a cow in a state of pregnancy by natural service or a suspected inability in this respect, not before the expiration of one month nor after the expiration of three months from the date of sale of the bull attaining fourteen months, or any extension for the commencement of the trial period granted pursuant to Paragraph 2b above, whichever is the later.
- d) On receipt of the notice referred to a Paragraph 3c above the Vendor shall forward to the purchaser a bull fertility report, which shall be completed by a qualified veterinary surgeon and returned to the Vendor within thirty days of the date of issue, accompanied by a certificate by a qualified veterinary surgeon declaring that the inability to put a cow or heifer in a state of pregnancy by natural service is not the result of injury, accident, disease or neglect happening after the sale, and that he has examined the cows or heifers to which the bull has been tried, and has found them in normal breeding condition and that they are not responsible for the bull's inability to put a cow or heifer in a state of pregnancy by natural service.
- e) The Purchaser shall give the bull every opportunity of proving himself capable of putting a cow or heifer in a state of pregnancy by natural service within the period of four months mentioned in the guarantee in paragraph 2b above and shall (if required) allow the veterinary surgeon appointed by the vendor to examine and try the bull and in addition shall (if required) allow the Vendor to remove the bull to the Vendor's own or other premises in order to try the bull.
- f) In the event of the Vendor and the Purchaser failing to agree on whether or not the bull is capable of putting a cow or heifer in a state of pregnancy by natural service in accordance with the foregoing provisions, or in the event of any other dispute arising between the parties concerning the implementation or interpretation of this agreement, the said dispute shall be and is hereby referred to arbitration by a single arbitrator, to be agreed between the Vendor and the Purchaser (or in default of agreement to be nominated by the President for the time being of the incorporated Law Society of Ireland), such arbitration to be conducted in accordance with the Arbitration Acts 1954 and 1980. The aforementioned referral to arbitration shall be a condition precedent to the commencement of any other legal action.
- g) In the event of the Vendor and Purchaser (or in default the arbitrator) concluding that the bull is incapable of putting a cow or heifer in a state of pregnancy in accordance with the foregoing provisions of this agreement, then the Vendor shall
  - i) Be bound to accept the return of the bull and on delivery of it on to his premises (unless some other agreement shall be mutually agreed upon) to refund to the Purchaser the whole of the purchase price of the bull together with the expenses of the Purchaser's veterinary surgeon, the cost of carriage from



the Purchaser's premises to the Vendor's premises, the carriage and keep of the bull from the date of notification of the claim, provided however that such expenses and costs shall not exceed an amount equal to 10% of the sale price of the bull.

- ii) Pay the cost of the arbitration and the arbitrator in accordance with any direction given by the arbitrator in this regard. Save

as foresaid the Vendor shall not be under any liability whatsoever to the purchaser in respect of loss sustained by the Purchaser however this loss arises and whether it is consequential or otherwise.

- h) The Society and/or Auctioneer shall not be under any liability whatever to the Purchaser in respect of any loss sustained by the Purchaser howsoever arising, whether it is consequential or otherwise.

## **BREEDING GUARANTEES – FEMALES**

Any cow or heifer that is stated by the Vendor as having been served or artificially inseminated not less than 12 weeks before the date of the sale be guaranteed in calf to the service date of artificial insemination and to the bull stated, unless any alteration to the service particulars is announced from the rostrum or by the Vendor at the time the animal is sold.

The term running with the bull implies no guarantee unless specifically stated by the Vendor at the time of sale, neither shall the provision by the Vendor of a certificate of positive pregnancy imply any such guarantee, this being merely an expression of opinion.

Every heifer sold as unserved shall be so guaranteed.

No claim under these rules will be effective unless made to the Auctioneer or to the Vendor within the following time limits, as applicable, Vis:

- a.) In the case of a cow or heifer which sold as being in calf and proves not to be in calf – within 49 days of the date of sale.
- b.) In the case of a cow or heifer which, although in calf, does not calve to the stated service or insemination date: within two calendar months of the date that the animal should have calved according to the particulars of service or insemination stated in the catalogue of sale. In all such cases no claim will be admissible unless there is an interval of more than four weeks between

the presumed due date (according to the stated particulars of service or insemination) and the actual calving date. Note the average gestation for cattle is 283 days.

- c.) In the case of a cow or heifer which produces a calf to a different bull to that stated by the Vendor: within 48 hours of the calving date such information to be submitted to the Auctioneer or Vendor by telephone or telegram and subsequently confirmed in writing. Note: Where a cow or heifer calves at a later date than the due date then the onus of proving the identity of the service bull shall be upon the Vendor.
- d.) In the case of a heifer sold as unserved and which subsequently proves to be in calf: within six calendar months of the date of sale.
- e.) In the case of a maiden heifer which proves incapable of breeding because of malformation or abnormality of the genital system: not before the animal attains the age of twenty-seven months and no claim under this rule will be admissible after the animal has attained the age of thirty months.
- f.) Any female (cow or heifer) that has been flushed for embryo transplant will be excluded from the terms of this guarantee, but individual Vendors of such animals shall have the option of giving their personal guarantee: to be announced at the time of sale.

**No claim will be admitted under these rules where it can be proved that a cow or heifer is carrying a mummified calf or has aborted or re-aborted a foetus and no guarantee is given or implied that any cow or heifer will carry a calf full term. All claims must be submitted to the Vendor and the Secretary of the Society and shall be resolved in accordance with the pro-visions of clause f of this agreement. This agreement shall be interpreted in accordance with the law of the Republic of Ireland.**

## **IMPORTANT NOTICE**

**Change of ownership is the responsibility of the seller to return the original certificate to the office at the time of sale and the buyer to pay €20 to renew the certificate. It is the Commission Decision 2005/379/EC that requires the name and address of the breeder and owner recorded on the Pedigree certificate. Animals cannot be used as pedigree in new owners' herd if transfer is not done.**

**For further information please contact:**

**Angela Lacey, Irish Aubrac Cattle Breed Society Limited,  
Deerpark Farm Services, Carrick-on-Suir, Co. Tipperary**

Tel: 051-641106 Email: [info@aubrac.ie](mailto:info@aubrac.ie)

**Web : [www.aubrac.ie](http://www.aubrac.ie)**



**Sobac has over 30 years experience working in partnership with farmers in France, and over 12 years in Ireland.**

**We are delighted to sponsor the  
Irish Aubrac Cattle Breed Society  
through our Irish partner Tom Stapleton.**

**It's all about the soil, and we have natural soil health solutions to build humus in the soil, which improves animal health. We help build biology in the soil, and have a solution to reduce mineral nitrogen use.**

*Thank you, and enjoy the sale.*





# BALLYCLOUGH THEO Pp (AU1515)



AI Code:	AU1515	Breed:	AU (100%)	Pedigree Status:	PED
Animal Name:	BALLYCLOUGH THEO P	Owner:	NATIONAL CATTLE BREEDING CNTR	Sire:	OTTO657FB / AU8319 <small>Sire Verified (SNP)</small>
Sex:	MALE	Date of Birth:	08-FEB-2023	Dam:	CALVERSTOWN OLEANDER / 372213668051361 <small>Dam Verified (SNP)</small>
National ID:	372227250160042	Date of Evaluation:	Sep 2024 <small>(VALID UNTIL 26-NOV-24)</small>	MGs:	CLOONEYLISSANE KIERAN / IE131562510243
International ID:	AUBIRLM227250160042				

Genotype available for animal, genotype included in evaluation (Geno Eval published 23.MAY.23)

Replacement/Terminal  Dairy Beef

Euro-star Index	Replacement Graphics	Terminal Graphics	Calving	Linear Type	TB And Liver Fluke	MEQ	Ancestry	Evaluation History	SCEP Eligibility
-----------------	----------------------	-------------------	---------	-------------	--------------------	-----	----------	--------------------	------------------

Star Rating (within Aubrac breed)	Economic Indexes	Purpose	Euro value	Index reliability	Star Rating (across all beef breeds)
★★★★★	<u>Replacement</u> (per daughter lactation)	To breed future cows for the suckler herd	€185	43% (Average)	★★★★★
★★★★★	<u>Terminal</u>	To breed beef animals from the suckler herd that are destined for finishing	€124	47% (Average)	★★★★★
★★★★★	<u>Dairy Beef</u>	To breed beef animals from the dairy herd that are destined for finishing	€158	45% (Average)	★★★★★

Calving Difficulty (births requiring considerable assistance; % 3 & 4)

When Mated With:	Value	Reliability
<u>Beef Heifers</u> Breed avg: 5.78%, All breeds avg: 7.79%	5.3%	49% (Average)
<u>Beef Cows</u> Breed avg: 2.42%, All breeds avg: 3.70%	2.0%	69% (High)

**GENE IRELAND®**  
Breeding future Profits

PROGRESSIVE  
**GENETICS**

**munster**  
cattle breeding group

Ballyclough Theo Pp was sold to NCBC in February 2024 and straws are now available from Munster Bovine, Progressive Genetics and Gene Ireland for €7/straw. He had a phenomenal weight gain from birth as well as being very well muscled, correct and docile. His dam Calverstown Oleander (Tag 1361) is an excellent breeder.