

APRIL 2018 SALE

Cattle to be
penned at
11.00am
for sale



Irish Aubrac Cattle Breed Society Ltd.

Tel: 051 641106

Email: info@aubrac.ie

www.aubrac.ie

PEDIGREE & CROSSBRED BREEDING STOCK

Tullamore Mart, Tullamore, Co Offaly

Saturday 14th of April 2018

THE AUBRAC BREED

The Aubrac breed is a suckler cow breed originating from the mountainous areas of Southern France where conditions are harsh. Originally used for milk and draft, it has retained milking ability and placid temperament which added to natural beefing ability, hardiness and low production cost make it a very complete suckler cow.

The Aubrac is a well muscled medium sized animal which feeds well on low cost roughage: grass and hay. In France, they live at an average altitude of 3,000 feet and forage during the summer months on poor vast pastures. Their hardiness, docility and economic traits have been the determining factors in their selection. The most important factor in this selection is to produce a live calf every calendar year for as many years as possible (this means the original investment is well paid back). The calf is hardy and lively at birth. The average calf size is 40kg for a bull calf and 38kg for a heifer. An adequate supply of milk means an average weight at weaning with no extra feed is approximately 360kg for a male and 300kg for a female. The bull calves are sought after by Italian buyers who are familiar with the advantages of a breed they have been buying from France for generations. Bulls finished in

Ireland have consistently graded U and E and the breed's excellent feed conversion allows the animals to finish quickly at any age and with a quality carcass. The Aubrac's meat to bone ratio is exceptionally high and they are in great demand with butchers. The meat is dense, slightly marbled and tasty.

As a suckler cow, the Aubrac offers the advantages of a Pedigree animal (generations of selection, consistency of production, and higher sale value of progeny) coupled to hardiness and maternal qualities that allow the cows to be run in the same manner as a commercial herd. The cows do not need to be fed concentrates, just adequate forage and minerals.

As a bull for crossing on commercial and dairy herds the breed has proven itself, producing easily born calves that finish well for the males and make excellent replacement heifers for the females.

The Irish Aubrac Cattle Breed Society was formed in 1998 and now counts just over 170 breeders. The Society keeps a selection of French semen and offers breeders advice on the choice of A.I. bulls.

Auctioneer: **Mr Tom Cox**
(By Kind Permission)

CONDITIONS OF SALE

1. These conditions and where appropriate at auctions, these conditions together with the General Auctions Conditions of Sale), from the basis of the contract between the Vendor and the Purchaser, and from the contract, all conditions and warranties implied under the Sale of Goods Act 1893 and the Sale of Goods and Supply of Services Act 1980, or any law or custom or usage as expressly excluded.
2. In the event of a sale by Auction and there arising a conflict between the Conditions and the General Conditions of the Auction, these Conditions shall prevail.
3. All animals are sold as they stand and the Purchaser is deemed to have examined each animal and fully satisfied himself or herself about the animal prior to sale.
4. **Pedigree Certificates for all animals have been sent to the Aubrac office before the Sale and will be sent to buyer or returned to owner after the Sale.**

HELPFUL HINTS FOR NEW BREEDERS

Joining the Society should be considered as soon as convenient. It is important to have all paper work in order before the calving season starts. To encourage new breeders to join before the beginning of the year, first memberships paid from the 1st of September include the following year (instead of paying membership in the autumn and then again on Jan 1st)

Calf registrations are done through ICBF (Irish Cattle Breeding Federation) and Animal Events. Breeders are requested to sign the ICBF acceptance form as well as the Society's membership application.

All A.I. dockets must be forwarded to the Society and all Stock bulls must be DNA tested (kits available from the Society) at the breeder's expense, for the resulting calves to be registered as Pedigrees. On purchasing in calf females, the buyer must insure those conditions are met so he can register his future calves.

ONLY THE BREEDER MAY REGISTER AN ANIMAL AS PEDIGREE.

When all registration criteria are met, and all fees paid, the breeder receives his full Pedigree Cert.

SALE RULES

- Members must be fully compliant at the time of entry.
- A €25 entry fee must be paid to the Society per animal entered.
- Any animals being presented for Sale and unsold cannot be re-entered until all other animals have been sold, they can then be re-entered in order.
- The Society will not be held accountable for any loss or damage, and the responsibility goes back on the breeder for the information provided.
- All animals must be on Tullamore grounds by 10am
- Animals will be in pens in order of sale.
- Each pedigree animal must be accompanied by Full Pedigree Certificate which must be surrendered when animal is presented for admission to the sale.
- Exhibitors alone are responsible for the correctness of all the particulars in the entries and of the animals in this catalogue.
- All animals will be sold in Euro and 5% commission charged to the purchaser on all animals sold including those purchased privately on the sales premises at the time of the sale.
- The exhibitor, or his agent, may when the animal is in the ring authorise the Auctioneer to sell at any price, except breeding bulls, which must reach a minimum price of €2000.
- The highest approved bidder shall be the purchaser, and if any disputes arise as to any bid the animal in dispute shall be put up again at the last undisputed bid and resold, or the Auctioneer may declare the purchaser. The Auctioneer reserves the right to refuse any bid without giving a reason for doing so.
- All lots will become the absolute property of the purchaser from the fall of the hammer and must be paid in full immediately after the sale and removed with all faults and errors of description at the close of the sale. This does not relieve exhibitors of their responsibilities under auction sales animals purchased for export which must be retained by the exhibitor until shipping arrangements are made and tested if necessary.
- Animals are sold as they stand and any known defects will be announced by the Auctioneer at the time of sale. The Auctioneer acts as agent for Vendors and any action taken by purchaser must be against the Vendor and not against the Auctioneer or Breed Society.
- Exhibitors alone are responsible for the feeding, watering and safe keeping of their animals. Exhibitors alone are responsible for any damage, loss or injury caused by unmanageable animals. The Society accepts no responsibility. Buyers are responsible for animals sold and sellers for unsold animals and any damage caused.
- Animals having passed through the Sales Ring may leave the Mart grounds under a delivery order to be obtained from the Auctioneer.
- The Council reserves the right of refusing any entry without giving their reasons for doing so.
- Objections or complaints must be made in writing with the Secretary of the Society not later than 9pm on the day of the sale and must be accompanied by a deposit of €7 which will be forfeited if objection or complaint is not upheld.
- While every care has been taken in compiling this catalogue, neither the Society, Auctioneer, or Vendor shall be responsible for any inaccuracies therein.
- In all cases of dispute the decision of the Society is final.

PEDIGREE BREEDING STOCK

Lot	Vendor
10, 15, 22	Shane & Joanne Bowers - Shrubbywood Coole Co Westmeath
7, 9, 11, 12	Francis Butler - Culvin Streete Co Westmeath
2, 4, 5, 6	Francis Donohoe - Johnstown Collinstown Mullingar Co Westmeath
19	James & J Dunleavy - Shanaghan Loughros Point Ardara Donegal Po Co Donegal
23	Michael Hanlon - Ballinrooey Dring Longford Co Longford
20	Colin Jackson - Knocknagree Rathdangan Co Wicklow
18	Dermot Kehoe - Boley Ballycullane New Ross Co Wexford
3	Martin Mccooley - Corgaghramer Ballybay Co Monaghan
13, 14, 16, 24, 25	James Bernard Ryan - Glengar Doon Co Limerick
17, 21	Kelly Stephenson & P J Mcgrath - Rustyduff Donard Co Wicklow
8	Gerard Ward - Drumleek South Castleblaney Co Monaghan

 GENOMIC EVALUATION	Animal has been Genetically Tested	 WHPR <small>WHOLE HERD PERFORMANCE RECORDING</small>	Animal is from a herd participating in the ICBF Whole Herd Performance Recording
----------------------------------------------------------------------------------------------------------------	-----------------------------------------------	--------------------------------------------------------------------------------------------------------------------------------------------------	-----------------------------------------------------------------------------------------------------

Lot 2 JOHNSTOWN MARIA 1490

ID: IE361414311841

Breed: Aubrac

Sex: Female

DOB: 02-Jun-2017

Owner: Francis Donohoe - Johnstown Collinstown Mullingar Co Westmeath

Breeder:

Sire: Invincible
FR1213036870

Belot

C.Cruize Paris
Seignoure

Unique

Oscar
Pabille

Dam: Johnstown Isabel 843
IE361414361490

Bogosse

Poumel
Superbe

Johnstown Candice
15

Mourgues Ultra
Laurens Tania

Star Rating (Within Aubrac breed)	Economic Indexes	€uro value per progeny	Index Reliability	Star rating (across all beef breeds)
	Terminal Index	€87	14% (V Low)	
★★★★★	Replacement Index	€146	14% (V Low)	★★★★★
	Maternal Cow Traits :	€80	14%	
	Maternal Progeny Traits :	€66	15%	
	Dairy Beef			

This page is intentionally left blank

Star Rating (Within Aubrac breed)	Key profit traits	Index Value	Trait Reliability	Star rating (across all beef breeds)
Expected progeny performance				
	Calving difficulty (% 3 & 4) Breed ave: 2.5%,All breeds ave: 4.49%	+2.5%	28% (Low)	
★★★★★	Docility (1-5 scale) Breed ave: -0.02,All breeds ave: 0.01	scale	(Low)	★★★★★
★★★	Carcass weight (kg) Breed ave: 17.88kg,All breeds ave: 15.49kg	+14kg	13% (V Low)	★★★
★	Carcass conformation (1-15 scale) Breed ave: 1.83,All breeds ave: 1.34	+1.27 scale	7% (V Low)	★★★
Expected daughter breeding performance				
	Daughter calving diff (% 3 & 4) Breed ave: 6.67%,All breeds ave: 5.88%	+6.6%	7% (V Low)	
★★★★★	Daughter Milk (kg) Breed ave: 2.78kg,All breeds ave: 2.09kg	+6.7kg	15% (V Low)	★★★★★
★★★★★	Daughter calving interval (days) Breed ave: -1.96days,All breeds ave: -0.71days	-2.75days	17% (V Low)	★★★★★

Additional Information:

Animal not scored.

Linear composites	Value	Reliability
Muscle		
Skeletal		
Function		

Herd data quality index

N/A

Lot 3 CARGA FARM MARTHA

ID: 372225296770041

Breed: Aubrac

Sex: Female

DOB: 10-Mar-2017

Owner: Martin Mccooey - Corgaghramer Ballybay Co Monaghan

Breeder:

Sire: Shrubbywood Invincible
IE361414580336

Johnstown Glen
944

Armenien
Johnstown Denise 14

Johnstown Frances
5142

Violon
Serres Twinkle

Dam: Ceadbeag Germina
IE371104030027

Merville Bazz

Turin
Gaec D'Aubrac Rachel (2002-Fr)

Thornhill Eanna

Thornhill Tango
Thornhill Agnes



Star Rating (Within Aubrac breed)	Economic Indexes	€uro value per progeny	Index Reliability	Star rating (across all beef breeds)
	Terminal Index	€157	38% (Low)	
★★★★★	Replacement Index	€151	38% (Low)	★★★★★
	Maternal Cow Traits :	€39	37%	
	Maternal Progeny Traits :	€112	39%	
	Dairy Beef			

Star Rating (Within Aubrac breed)	Key profit traits	Index Value	Trait Reliability	Star rating (across all beef breeds)
-----------------------------------	-------------------	-------------	-------------------	--------------------------------------

Expected progeny performance

	Calving difficulty (% 3 & 4) Breed ave: 2.5%,All breeds ave: 4.49%	+2.1%	43% (Average)	
★★★★★	Docility (1-5 scale) Breed ave: -0.02,All breeds ave: 0.01	scale	(Average)	★★★★★
★★★★★	Carcass weight (kg) Breed ave: 17.88kg,All breeds ave: 15.49kg	+29kg	39% (Low)	★★★★★
★★★★★	Carcass conformation (1-15 scale) Breed ave: 1.83,All breeds ave: 1.34	+2.18 scale	38% (Low)	★★★★★

Expected daughter breeding performance

	Daughter calving diff (% 3 & 4) Breed ave: 6.67%,All breeds ave: 5.88%	+7.25%	36% (Low)	
★★★★★	Daughter Milk (kg) Breed ave: 2.78kg,All breeds ave: 2.09kg	+3.5kg	40% (Average)	★★★★★
★★★	Daughter calving interval (days) Breed ave: -1.96days,All breeds ave: -0.71days	-1.76days	34% (Low)	★★★★★

Additional Information:

Linear composites	Value	Reliability
Muscle		
Skeletal		
Function		

Herd data quality index

N/A

Animal not scored.

Lot 4 JOHNSTOWN MARIA 1459

ID: IE361414381823

Breed: Aubrac

Sex: Female

DOB: 10-Mar-2017

Owner: Francis Donohoe - Johnstown Collinstown Mullingar Co Westmeath

Breeder:

Sire: Invincible
FR1213036870

Belot

C.Cruzeze Paris
Seignoure

Unique

Oscar
Pabille

Dam: Johnstown Isabel 5972
IE361414371459

Equateur

Tardieu Napoleon
Suede

Cruzeze Vodka

Delrieu Frezat
B. Cruzeze Coquette



Star Rating (Within Aubrac breed)	Economic Indexes	€uro value per progeny	Index Reliability	Star rating (across all beef breeds)
	Terminal Index	€99	15% (V Low)	
★★★	Replacement Index	€123	17% (V Low)	★★★★★
	Maternal Cow Traits :	€49	17%	
	Maternal Progeny Traits :	€74	16%	
	Dairy Beef			

Star Rating (Within Aubrac breed)	Key profit traits	Index Value	Trait Reliability	Star rating (across all beef breeds)
-----------------------------------	-------------------	-------------	-------------------	--------------------------------------

Expected progeny performance

	Calving difficulty (% 3 & 4) Breed ave: 2.5%,All breeds ave: 4.49%	+2.7%	29% (Low)	
★★★★★	Docility (1-5 scale) Breed ave: -0.02,All breeds ave: 0.01	scale	(Low)	★★★★★
★★★	Carcass weight (kg) Breed ave: 17.88kg,All breeds ave: 15.49kg	+17kg	16% (V Low)	★★★
★	Carcass conformation (1-15 scale) Breed ave: 1.83,All breeds ave: 1.34	+1.33 scale	9% (V Low)	★★★

Expected daughter breeding performance

	Daughter calving diff (% 3 & 4) Breed ave: 6.67%,All breeds ave: 5.88%	+6.78%	8% (V Low)	
★★★	Daughter Milk (kg) Breed ave: 2.78kg,All breeds ave: 2.09kg	+3.1kg	14% (V Low)	★★★★★
★★★★★	Daughter calving interval (days) Breed ave: -1.96days,All breeds ave: -0.71days	-2.49days	18% (V Low)	★★★★★

Additional Information:

Linear composites	Value	Reliability
Muscle		
Skeletal		
Function		

Herd data quality index

N/A

Animal not scored.

Lot 5 JOHNSTOWN MARIA 1469

ID: IE361414371814

Breed: Aubrac

Sex: Female

DOB: 02-Mar-2017



Owner: Francis Donohoe - Johnstown Collinstown Mullingar Co Westmeath

Breeder:

Sire: Invincible
FR1213036870

Belot

C.Crueize Paris
Seignoure

Unique

Oscar
Pabille

Dam: Johnstown Isabel 9807
IE361414391469

Equateur

Tardieu Napoleon
Suede

D'Moy Lady

Francou
Toutoune

Star Rating (Within Aubrac breed)	Economic Indexes	€uro value per progeny	Index Reliability	Star rating (across all beef breeds)
	Terminal Index	€88	15% (V Low)	
★★	Replacement Index	€109	16% (V Low)	★★★★★
	Maternal Cow Traits :	€45	16%	
	Maternal Progeny Traits :	€64	16%	
	Dairy Beef			

Star Rating (Within Aubrac breed)	Key profit traits	Index Value	Trait Reliability	Star rating (across all beef breeds)
Expected progeny performance				
	Calving difficulty (% 3 & 4) Breed ave: 2.5%,All breeds ave: 4.49%	+3.1%	29% (Low)	
★★★★★	Docility (1-5 scale) Breed ave: -0.02,All breeds ave: 0.01	scale	(Low)	★★★★★
★★	Carcass weight (kg) Breed ave: 17.88kg,All breeds ave: 15.49kg	+16kg	16% (V Low)	★★★
★	Carcass conformation (1-15 scale) Breed ave: 1.83,All breeds ave: 1.34	+1.2 scale	9% (V Low)	★★

Expected daughter breeding performance				
	Daughter calving diff (% 3 & 4) Breed ave: 6.67%,All breeds ave: 5.88%	+6.23%	7% (V Low)	
★★★★★	Daughter Milk (kg) Breed ave: 2.78kg,All breeds ave: 2.09kg	+5.3kg	14% (V Low)	★★★★★
★★★	Daughter calving interval (days) Breed ave: -1.96days,All breeds ave: -0.71days	-1.75days	17% (V Low)	★★★★★

Additional Information:

Linear composites	Value	Reliability
Muscle		
Skeletal		
Function		

Herd data quality index

N/A

Animal not scored.

Lot 6 JOHNSTOWN MARIA 5804

ID: IE361414361813

Breed: Aubrac

Sex: Female

DOB: 01-Mar-2017



Owner: Francis Donohoe - Johnstown Collinstown Mullingar Co Westmeath

Breeder:

Sire: Invincible
FR1213036870

Belot

C.Crueize Paris
Seignoure

Unique

Oscar
Pabille

Dam: Bonifacie Aubrac
FR1525105804

Boubal Senegal

Vialard Marquis
Boubal Oursette

Bonifacie Texane

Pompon
Bonifacie Carrade

Star Rating (Within Aubrac breed)	Economic Indexes	€uro value per progeny	Index Reliability	Star rating (across all beef breeds)
	Terminal Index	€86	15% (V Low)	
★★★★★	Replacement Index	€156	17% (V Low)	★★★★★
	Maternal Cow Traits :	€92	18%	
	Maternal Progeny Traits :	€64	16%	
	Dairy Beef			

Star Rating (Within Aubrac breed)	Key profit traits	Index Value	Trait Reliability	Star rating (across all beef breeds)
Expected progeny performance				
	Calving difficulty (% 3 & 4) Breed ave: 2.5%,All breeds ave: 4.49%	+3.4%	28% (Low)	
★★★★★	Docility (1-5 scale) Breed ave: -0.02,All breeds ave: 0.01	scale	(Low)	★★★★★
★★	Carcass weight (kg) Breed ave: 17.88kg,All breeds ave: 15.49kg	+13kg	16% (V Low)	★★
★	Carcass conformation (1-15 scale) Breed ave: 1.83,All breeds ave: 1.34	+1.27 scale	10% (V Low)	★★★

Expected daughter breeding performance				
	Daughter calving diff (% 3 & 4) Breed ave: 6.67%,All breeds ave: 5.88%	+5.26%	11% (V Low)	
★★★★★	Daughter Milk (kg) Breed ave: 2.78kg,All breeds ave: 2.09kg	+6.3kg	18% (V Low)	★★★★★
★★★★★	Daughter calving interval (days) Breed ave: -1.96days,All breeds ave: -0.71days	-2.97days	19% (V Low)	★★★★★

Additional Information:

Linear composites	Value	Reliability
Muscle		
Skeletal		
Function		

Herd data quality index

N/A

Animal not scored.

Lot 7 DE BUITLIER MARTHA

ID: 372215928410550

Breed: Aubrac

Sex: Female

DOB: 26-Feb-2017



Owner: Francis Butler - Culvin Streete Co Westmeath

Breeder:

Sire: Balinlecka Harry
IE391114070050

Merville Brutus

Ushuaia
Bonifacie Una

Balinlecka Blaize

Calverstown Sarawak
Jeannine Batifol Sarita(03-Fr)

Dam: Meenoline Gretta
IE241840810155

Meenoline Connie

Turin
Meenoline Valentine

Calverstown Ripple

J.C.Ramon Nemrod(98-Fr)
M.Laurent Lucknow

Star Rating (Within Aubrac breed)	Economic Indexes	€uro value per progeny	Index Reliability	Star rating (across all beef breeds)
	Terminal Index	€98	23% (Low)	
★★★	Replacement Index	€133	23% (Low)	★★★★★
	Maternal Cow Traits :	€61	23%	
	Maternal Progeny Traits :	€71	24%	
	Dairy Beef			

Star Rating (Within Aubrac breed)	Key profit traits	Index Value	Trait Reliability	Star rating (across all beef breeds)
-----------------------------------	-------------------	-------------	-------------------	--------------------------------------

Expected progeny performance

	Calving difficulty (% 3 & 4) Breed ave: 2.5%,All breeds ave: 4.49%	+4.4%	31% (Low)	
★★★★★	Docility (1-5 scale) Breed ave: -0.02,All breeds ave: 0.01	scale	(Low)	★★★★★
★★	Carcass weight (kg) Breed ave: 17.88kg,All breeds ave: 15.49kg	+14kg	26% (Low)	★★★
★	Carcass conformation (1-15 scale) Breed ave: 1.83,All breeds ave: 1.34	+1.5 scale	23% (Low)	★★★★★

Expected daughter breeding performance

	Daughter calving diff (% 3 & 4) Breed ave: 6.67%,All breeds ave: 5.88%	+5.43%	15% (V Low)	
★★★★★	Daughter Milk (kg) Breed ave: 2.78kg,All breeds ave: 2.09kg	+6.1kg	23% (Low)	★★★★★
★★★★★	Daughter calving interval (days) Breed ave: -1.96days,All breeds ave: -0.71days	-3.61days	22% (Low)	★★★★★

Additional Information:

Linear composites	Value	Reliability
Muscle		
Skeletal		
Function		

Herd data quality index

N/A

Animal not scored.

Lot 8 DRUMLEEK MAG

ID: IE291720780017

Breed: Aubrac

Sex: Female

DOB: 03-Feb-2017

Owner: Gerard Ward - Drumleek South Castleblaney Co Monaghan

Breeder:

Sire: Drumleek Jack
IE291676950023

Cairn Hill Gilly

Thornhill Alex
P.Boulat Paris (99-Fr)

Cairn Hill Gannah

Armenien
Earl Boublat Ruby

Dam: Brown Hall Hiccup
IE161537350815

Johnstown Darragh
730

Violon
Johnstown Bernadette 23

Brown Hall Denver

Rockhill Tomahawk
Serres Gaec D'Aubrac Pinette

Star Rating (Within Aubrac breed)	Economic Indexes	€uro value per progeny	Index Reliability	Star rating (across all beef breeds)
	Terminal Index	€106	13% (V Low)	
★★	Replacement Index	€115	11% (V Low)	★★★★★
	Maternal Cow Traits :	€36	10%	
	Maternal Progeny Traits :	€79	13%	
	Dairy Beef			

Star Rating (Within Aubrac breed)	Key profit traits	Index Value	Trait Reliability	Star rating (across all beef breeds)
-----------------------------------	-------------------	-------------	-------------------	--------------------------------------

Expected progeny performance

	Calving difficulty (% 3 & 4) Breed ave: 2.5%,All breeds ave: 4.49%	+2.4%	14% (V Low)	
★★★★★	Docility (1-5 scale) Breed ave: -0.02,All breeds ave: 0.01	scale	(V Low)	★★★
★★	Carcass weight (kg) Breed ave: 17.88kg,All breeds ave: 15.49kg	+16kg	17% (V Low)	★★★
★★	Carcass conformation (1-15 scale) Breed ave: 1.83,All breeds ave: 1.34	+1.73 scale	13% (V Low)	★★★★★

Expected daughter breeding performance

	Daughter calving diff (% 3 & 4) Breed ave: 6.67%,All breeds ave: 5.88%	+7.3%	8% (V Low)	
★★★★	Daughter Milk (kg) Breed ave: 2.78kg,All breeds ave: 2.09kg	+2.8kg	11% (V Low)	★★★
★★★★★	Daughter calving interval (days) Breed ave: -1.96days,All breeds ave: -0.71days	-2.52days	7% (V Low)	★★★★★

Additional Information:

Linear composites	Value	Reliability
Muscle		
Skeletal		
Function		

Herd data quality index

N/A

Animal not scored.

Lot 9 DE BUITLIER LILY

ID: IE361436460544

Breed: Aubrac

Sex: Female

DOB: 11-Dec-2016

Owner: Francis Butler - Culvin Streete Co Westmeath

Breeder:

Sire: Heritier
S2203

Capitain

Monnier Pastour
Ondine

Usange

Ramon Redoules
Occitane

Dam: Urlar Freda
IE321574710047

Ballintra Cedric

Delrieu Frezat
Delmas Vayon

Urlar Deirdre

Rockhill Bevis
Rockhill Virgil



Star Rating (Within Aubrac breed)	Economic Indexes	€uro value per progeny	Index Reliability	Star rating (across all beef breeds)
	Terminal Index	€122	43% (Average)	
★★★★★	Replacement Index	€166	40% (Average)	★★★★★
	Maternal Cow Traits :	€73	39%	
	Maternal Progeny Traits :	€92	44%	
	Dairy Beef			

Star Rating (Within Aubrac breed)	Key profit traits	Index Value	Trait Reliability	Star rating (across all beef breeds)
-----------------------------------	-------------------	-------------	-------------------	--------------------------------------

Expected progeny performance

	Calving difficulty (% 3 & 4) Breed ave: 2.5%,All breeds ave: 4.49%	+1%	48% (Average)	
★★★★★	Docility (1-5 scale) Breed ave: -0.02,All breeds ave: 0.01	0.05 scale	52% (Average)	★★★★★
★★★★	Carcass weight (kg) Breed ave: 17.88kg,All breeds ave: 15.49kg	+17kg	44% (Average)	★★★★
★★★	Carcass conformation (1-15 scale) Breed ave: 1.83,All breeds ave: 1.34	+1.83 scale	39% (Low)	★★★★★

Expected daughter breeding performance

	Daughter calving diff (% 3 & 4) Breed ave: 6.67%,All breeds ave: 5.88%	+7.6%	36% (Low)	
★★★	Daughter Milk (kg) Breed ave: 2.78kg,All breeds ave: 2.09kg	+2.8kg	42% (Average)	★★★
★★★★★	Daughter calving interval (days) Breed ave: -1.96days,All breeds ave: -0.71days	-3.29days	34% (Low)	★★★★★

Additional Information:

Linear composites	Value	Reliability
Muscle	96	50%
Skeletal	90	48%
Function	98	12%

Herd data quality index

N/A

Animal scored. Linear scores and weaning weights in evaluations

Lot 10 SHRUBBYWOOD LIBERTY

ID: IE361414510395

Breed: Aubrac

Sex: Female

DOB: 13-Oct-2016

Owner: Shane & Joanne Bowers - Shrubbywood Coole Co Westmeath

Breeder:

Sire: Johnstown Ian 1144
IE361414311503

Roussel

Lioran
Aulos Lavande

Johnstown Frances
738

Violon
Johnstown Bernadette 32

Dam: Johnstown Grace 990
IE361414351309

Perlou

Ramadier Hardy
Bonifacie Perle

Johnstown Denise
746

Pruneau
Johnstown Bernadette 26



Star Rating (Within Aubrac breed)	Economic Indexes	€uro value per progeny	Index Reliability	Star rating (across all beef breeds)
	Terminal Index	€156	40% (Average)	
★★★★★	Replacement Index	€174	40% (Average)	★★★★★
	Maternal Cow Traits :	€61	39%	
	Maternal Progeny Traits :	€113	41%	
	Dairy Beef			

Star Rating (Within Aubrac breed)	Key profit traits	Index Value	Trait Reliability	Star rating (across all beef breeds)
-----------------------------------	-------------------	-------------	-------------------	--------------------------------------

Expected progeny performance

	Calving difficulty (% 3 & 4) Breed ave: 2.5%,All breeds ave: 4.49%	+1.9%	46% (Average)	
★★	Docility (1-5 scale) Breed ave: -0.02,All breeds ave: 0.01	-0.06 scale	43% (Average)	★★
★★★★★	Carcass weight (kg) Breed ave: 17.88kg,All breeds ave: 15.49kg	+28kg	41% (Average)	★★★★★
★★★★★	Carcass conformation (1-15 scale) Breed ave: 1.83,All breeds ave: 1.34	+2.16 scale	39% (Low)	★★★★★

Expected daughter breeding performance

	Daughter calving diff (% 3 & 4) Breed ave: 6.67%,All breeds ave: 5.88%	+6.14%	37% (Low)	
★★★★★	Daughter Milk (kg) Breed ave: 2.78kg,All breeds ave: 2.09kg	+4.1kg	41% (Average)	★★★★★
★★★★★	Daughter calving interval (days) Breed ave: -1.96days,All breeds ave: -0.71days	-3.66days	36% (Low)	★★★★★

Additional Information:

Maiden Heifer

Linear composites	Value	Reliability
Muscle	118	26%
Skeletal	108	26%
Function	105	9%

Herd data quality index

N/A

Animal scored. Scores or weaning weights NOT included in evaluation

Lot 11 DE BUITLIER LOLA

ID: IE361436430541

Breed: Aubrac

Sex: Female

DOB: 22-Sep-2016



Owner: Francis Butler - Culvin Streete Co Westmeath

Breeder:

Sire: Heritier
S2203

Capitain

Monnier Pastour
Ondine

Usange

Ramon Redoules
Occitane

Dam: Ballintra Gina
IE161578590530

Despagnou

Andalous
Rouzette

Ballintra Ebony

Delrieu Frezat
Batifol Vinny



Star Rating (Within Aubrac breed)	Economic Indexes	€uro value per progeny	Index Reliability	Star rating (across all beef breeds)
	Terminal Index	€126	43% (Average)	
★★★★★	Replacement Index	€157	40% (Average)	★★★★★
	Maternal Cow Traits :	€61	39%	
	Maternal Progeny Traits :	€95	44%	
	Dairy Beef			

Star Rating (Within Aubrac breed)	Key profit traits	Index Value	Trait Reliability	Star rating (across all beef breeds)
-----------------------------------	-------------------	-------------	-------------------	--------------------------------------

Expected progeny performance				
	Calving difficulty (% 3 & 4) Breed ave: 2.5%, All breeds ave: 4.49%	+1%	48% (Average)	
★★★★★	Docility (1-5 scale) Breed ave: -0.02, All breeds ave: 0.01	0.03 scale	52% (Average)	★★★★★
★★★★★	Carcass weight (kg) Breed ave: 17.88kg, All breeds ave: 15.49kg	+19kg	45% (Average)	★★★★★
★★★	Carcass conformation (1-15 scale) Breed ave: 1.83, All breeds ave: 1.34	+1.81 scale	39% (Low)	★★★★★

Expected daughter breeding performance				
	Daughter calving diff (% 3 & 4) Breed ave: 6.67%, All breeds ave: 5.88%	+7.32%	35% (Low)	
★★★★★	Daughter Milk (kg) Breed ave: 2.78kg, All breeds ave: 2.09kg	+4.8kg	41% (Average)	★★★★★
★★★★★	Daughter calving interval (days) Breed ave: -1.96days, All breeds ave: -0.71days	-2.43days	33% (Low)	★★★★★

Additional Information:

Linear composites	Value	Reliability
Muscle	107	50%
Skeletal	97	48%
Function	94	13%

Herd data quality index
N/A

Animal scored. Linear scores and weaning weights in evaluations

Lot 12 DE BUITLIER LUCY

ID: IE361436430525

Breed: Aubrac

Sex: Female

DOB: 04-Mar-2016



Owner: Francis Butler - Culvin Streete Co Westmeath

Breeder:

Sire: Balinlea Harry
IE391114070050

Merville Brutus

Ushuaia
Bonifacie Una

Ballinlea Blaize

Calverstown Sarawak
Jeannine Batifol Sarita(03-F)

Dam: Brown Hall Ivory
IE161537310860

Rockhill Blair

Delrieu Frezat
Laurens Storm

Brown Hall Denver

Rockhill Tomahawk
Serres Gaec D'Aubrac Pinette



Star Rating (Within Aubrac breed)	Economic Indexes	€uro value per progeny	Index Reliability	Star rating (across all beef breeds)
	Terminal Index	€93	46% (Average)	
★★★★★	Replacement Index	€156	42% (Average)	★★★★★
	Maternal Cow Traits :	€86	41%	
	Maternal Progeny Traits :	€70	46%	
	Dairy Beef			

Star Rating (Within Aubrac breed)	Key profit traits	Index Value	Trait Reliability	Star rating (across all beef breeds)
-----------------------------------	-------------------	-------------	-------------------	--------------------------------------

Expected progeny performance				
	Calving difficulty (% 3 & 4) Breed ave: 2.5%, All breeds ave: 4.49%	+3.5%	47% (Average)	
★★★★★	Docility (1-5 scale) Breed ave: -0.02, All breeds ave: 0.01	0.15 scale	51% (Average)	★★★★★
★	Carcass weight (kg) Breed ave: 17.88kg, All breeds ave: 15.49kg	+9kg	51% (Average)	★★
★★	Carcass conformation (1-15 scale) Breed ave: 1.83, All breeds ave: 1.34	+1.66 scale	44% (Average)	★★★★★

Expected daughter breeding performance				
	Daughter calving diff (% 3 & 4) Breed ave: 6.67%, All breeds ave: 5.88%	+6.56%	37% (Low)	
★★★	Daughter Milk (kg) Breed ave: 2.78kg, All breeds ave: 2.09kg	+3.4kg	41% (Average)	★★★★★
★★★★★	Daughter calving interval (days) Breed ave: -1.96days, All breeds ave: -0.71days	-4.29days	36% (Low)	★★★★★

Additional Information:

Linear composites	Value	Reliability
Muscle	82	49%
Skeletal	90	47%
Function	111	13%

Herd data quality index
N/A

Animal scored. Linear scores and weaning weights in evaluations

Lot 13 GLENCARA LOLA

ID: IE201255510430

Breed: Aubrac

Sex: Female

DOB: 24-Jan-2016



Owner: James Bernard Ryan - Glengar Doon Co Limerick

Breeder: Ray Kavanagh - Stephenstown Naas Co Kildare

Sire: Dreylands George
IE391032080914

Ramon Acajou

Lautard Mignard
Ramon Superbe

Dreylands Adhira

Thornhill Rascal
Bos Girbal Radella

Dam: Altamont Holly
IE111275080042

Dreylands Cheetah

Barriol Van Gogh
Barriol Van

Ballinclea Eyna

Ballinclea Atlas
Ballinclea Ulrika



Star Rating (Within Aubrac breed)	Economic Indexes	€uro value per progeny	Index Reliability	Star rating (across all beef breeds)
	Terminal Index	€115	45% (Average)	
★★★★★	Replacement Index	€137	42% (Average)	★★★★★
	Maternal Cow Traits :	€54	41%	
	Maternal Progeny Traits :	€83	45%	
	Dairy Beef			

Star Rating (Within Aubrac breed)	Key profit traits	Index Value	Trait Reliability	Star rating (across all beef breeds)
-----------------------------------	-------------------	-------------	-------------------	--------------------------------------

Expected progeny performance				
	Calving difficulty (% 3 & 4) Breed ave: 2.5%,All breeds ave: 4.49%	+2.9%	47% (Average)	
★★★★	Docility (1-5 scale) Breed ave: -0.02,All breeds ave: 0.01	scale	(Average)	★★
★★★★★	Carcass weight (kg) Breed ave: 17.88kg,All breeds ave: 15.49kg	+19kg	51% (Average)	★★★★★
★★★★	Carcass conformation (1-15 scale) Breed ave: 1.83,All breeds ave: 1.34	+1.87 scale	44% (Average)	★★★★★

Expected daughter breeding performance				
	Daughter calving diff (% 3 & 4) Breed ave: 6.67%,All breeds ave: 5.88%	+6.51%	37% (Low)	
★★★★★	Daughter Milk (kg) Breed ave: 2.78kg,All breeds ave: 2.09kg	+5.9kg	43% (Average)	★★★★★
★★★★★	Daughter calving interval (days) Breed ave: -1.96days,All breeds ave: -0.71days	-2.99days	36% (Low)	★★★★★

Additional Information:

Linear composites	Value	Reliability
Muscle		
Skeletal		
Function		

Herd data quality index
N/A

Animal not scored.

Lot 14 TIPPERARY KAREN

ID: IE341421260551

Breed: Aubrac

Sex: Female

DOB: 05-Oct-2015



Owner: James Bernard Ryan - Glengar Doon Co Limerick

Breeder:

Sire: Montrozier 8197
FR1213008197

Espion

Bizerth
Belgique

Belote

Tanat
Ormille

Dam: Thornhill Iris
IE141305680746

Cappabeg Ernest

Thornhill Arthur
Niel Gaec Nellie (99-Fr)

Thornhill Driscoll 34

J.Chardaire Mulhouse
M.Volpelier Rebelle (2002-Fr)



Star Rating (Within Aubrac breed)	Economic Indexes	€uro value per progeny	Index Reliability	Star rating (across all beef breeds)
	Terminal Index	€117	39% (Low)	
★★	Replacement Index	€108	36% (Low)	★★★★★
	Maternal Cow Traits :	€23	35%	
	Maternal Progeny Traits :	€85	40%	
	Dairy Beef			

Star Rating (Within Aubrac breed)	Key profit traits	Index Value	Trait Reliability	Star rating (across all beef breeds)
-----------------------------------	-------------------	-------------	-------------------	--------------------------------------

Expected progeny performance				
	Calving difficulty (% 3 & 4) Breed ave: 2.5%,All breeds ave: 4.49%	+2.9%	46% (Average)	
★★★★	Docility (1-5 scale) Breed ave: -0.02,All breeds ave: 0.01	scale	(Low)	★★
★★★★	Carcass weight (kg) Breed ave: 17.88kg,All breeds ave: 15.49kg	+18kg	40% (Average)	★★★★★
★★★★★	Carcass conformation (1-15 scale) Breed ave: 1.83,All breeds ave: 1.34	+1.99 scale	38% (Low)	★★★★★

Expected daughter breeding performance				
	Daughter calving diff (% 3 & 4) Breed ave: 6.67%,All breeds ave: 5.88%	+5.87%	34% (Low)	
★★★★	Daughter Milk (kg) Breed ave: 2.78kg,All breeds ave: 2.09kg	+2.2kg	38% (Low)	★★★
★	Daughter calving interval (days) Breed ave: -1.96days,All breeds ave: -0.71days	-0.43days	34% (Low)	★★★

Additional Information:

Linear composites	Value	Reliability
Muscle		
Skeletal		
Function		

Herd data quality index
N/A

Animal not scored.

Lot 15 SHRUBBYWOOD HONOUR

ID: IE361414550317

Breed: Aubrac

Sex: Female

DOB: 30-Dec-2012



Owner: Shane & Joanne Bowers - Shrubbywood Coole Co Westmeath

Breeder:

Sire: Johnstown Darragh 636
IE361414370956

Mourgues Ultra

Nemrod
Mourgues Pastoure

Johnstown Analisa
14

Boubal Urgent
Cruetze Tracy

Dam: Hazelwood Eada
IE161578710059

Bedos Benji

Volpelier Titanic
Bedos Sidonie

Rockhill Tiny

M.Jouve Optimum
Aulos Princess (01-Fr)



Star Rating (Within Aubrac breed)	Economic Indexes	€uro value per progeny	Index Reliability	Star rating (across all beef breeds)
	Terminal Index	€163	47% (Average)	
★★★★★	Replacement Index	€143	51% (Average)	★★★★★
	Maternal Cow Traits :	€26	53%	
	Maternal Progeny Traits :	€116	47%	
	Dairy Beef			

Star Rating (Within Aubrac breed)	Key profit traits	Index Value	Trait Reliability	Star rating (across all beef breeds)
-----------------------------------	-------------------	-------------	-------------------	--------------------------------------

Expected progeny performance

	Calving difficulty (% 3 & 4) Breed ave: 2.5%,All breeds ave: 4.49%	+2.8%	50% (Average)	
★★★★★	Docility (1-5 scale) Breed ave: -0.02,All breeds ave: 0.01	0.02 scale	51% (Average)	★★★★★
★★★★★	Carcass weight (kg) Breed ave: 17.88kg,All breeds ave: 15.49kg	+29kg	54% (Average)	★★★★★
★★★★★	Carcass conformation (1-15 scale) Breed ave: 1.83,All breeds ave: 1.34	+2.43 scale	42% (Average)	★★★★★

Expected daughter breeding performance

	Daughter calving diff (% 3 & 4) Breed ave: 6.67%,All breeds ave: 5.88%	+6.76%	44% (Average)	
★★	Daughter Milk (kg) Breed ave: 2.78kg,All breeds ave: 2.09kg	+1.6kg	60% (High)	★★★★
★★	Daughter calving interval (days) Breed ave: -1.96days,All breeds ave: -0.71days	-1.19days	38% (Low)	★★★★

Additional Information:

Purebred Cow with 5 star Heifer calf at foot ,Heritier bloodline. Calf tag 372212808230429. Cow back in calf to Johnstown Ian 1144, scanned due to calve 09/10/18

Linear composites	Value	Reliability
Muscle	115	29%
Skeletal	108	27%
Function	100	9%

Herd data quality index

N/A

Animal scored. Scores or weaning weights NOT included in evaluation

Lot 16 BARLEY HILL GRACE

ID: IE201213430580

Breed: Aubrac

Sex: Female

DOB: 18-Feb-2011



Owner: James Bernard Ryan - Glengar Doon Co Limerick

Breeder: Adrian King - Barley Hill Grangenolvin Athy Co Kildare

Sire: Adamstown Eamon
IE371111810253

Dreylands Cheetah

Barriol Van Gogh
Barriol Van

Bos Girbal Radinka

Barriol Nobel
Bos Girbal Fiere

Dam: Brown Hall Brazil
IE161537360601

Rockhill Tomahawk

M.Volpelier Rodez(01-Fr)
B.Laurens Patricia (01-Fr)

Brown Hall Tallulah

Serres Gaec D'Aubrac Pastre
Serres Roxanne



Star Rating (Within Aubrac breed)	Economic Indexes	€uro value per progeny	Index Reliability	Star rating (across all beef breeds)
	Terminal Index	€121	43% (Average)	
★★★	Replacement Index	€134	47% (Average)	★★★★★
	Maternal Cow Traits :	€46	49%	
	Maternal Progeny Traits :	€88	43%	
	Dairy Beef			

Star Rating (Within Aubrac breed)	Key profit traits	Index Value	Trait Reliability	Star rating (across all beef breeds)
-----------------------------------	-------------------	-------------	-------------------	--------------------------------------

Expected progeny performance

	Calving difficulty (% 3 & 4) Breed ave: 2.5%,All breeds ave: 4.49%	+2.8%	43% (Average)	
★★★	Docility (1-5 scale) Breed ave: -0.02,All breeds ave: 0.01	-0.01 scale	43% (Average)	★★★★
★★★	Carcass weight (kg) Breed ave: 17.88kg,All breeds ave: 15.49kg	+17kg	49% (Average)	★★★★
★★★★★	Carcass conformation (1-15 scale) Breed ave: 1.83,All breeds ave: 1.34	+2.06 scale	42% (Average)	★★★★★

Expected daughter breeding performance

	Daughter calving diff (% 3 & 4) Breed ave: 6.67%,All breeds ave: 5.88%	+6.38%	43% (Average)	
★★★	Daughter Milk (kg) Breed ave: 2.78kg,All breeds ave: 2.09kg	+2.9kg	50% (Average)	★★★★
★★★★★	Daughter calving interval (days) Breed ave: -1.96days,All breeds ave: -0.71days	-4.61days	39% (Low)	★★★★★

Additional Information:

Linear composites	Value	Reliability
Muscle	91	16%
Skeletal	93	15%
Function	101	5%

Herd data quality index

N/A

Animal scored. Scores or weaning weights NOT included in evaluation

Lot 17 GLENFORD MCGREGOR

ID: IE391118930015

Breed: Aubrac

Sex: Male

DOB: 02-Jan-2017



Owner: Kelly Stephenson & P J McGrath - Rustyduff Donard Co Wicklow

Breeder:

Sire: Heureux
S2204

Eragon

Baron
Auvergne

Torpille

Royal
Pouloune

Dam: Altamont Honey
IE111275040047

Altamont Everest

Nologues Unicorn
Ballinlea Vanessa

Dreylands Ugochi

Calverstown Ramses
Bouloires Soc Prasada

Star Rating (Within Aubrac breed)	Economic Indexes	€uro value per progeny	Index Reliability	Star rating (across all beef breeds)
★★	Terminal Index	€96	20% (Low)	★★★
★★★	Replacement Index	€135	16% (V Low)	★★★★★
	Maternal Cow Traits :	€60	14%	
	Maternal Progeny Traits :	€74	20%	
	Dairy Beef			

Star Rating (Within Aubrac breed)	Key profit traits	Index Value	Trait Reliability	Star rating (across all beef breeds)
Expected progeny performance				
	Calving difficulty (% 3 & 4) Breed ave: 2.5%, All breeds ave: 4.49%	+1.7%	25% (Low)	
★★★★★	Docility (1-5 scale) Breed ave: -0.02, All breeds ave: 0.01	0.02 scale	47% (Average)	★★★★★
★★	Carcass weight (kg) Breed ave: 17.88kg, All breeds ave: 15.49kg	+14kg	26% (Low)	★★★
★	Carcass conformation (1-15 scale) Breed ave: 1.83, All breeds ave: 1.34	+1.36 scale	14% (V Low)	★★★
Expected daughter breeding performance				
	Daughter calving diff (% 3 & 4) Breed ave: 6.67%, All breeds ave: 5.88%	+6.69%	7% (V Low)	
★★★★★	Daughter Milk (kg) Breed ave: 2.78kg, All breeds ave: 2.09kg	+6.3kg	17% (V Low)	★★★★★
N/A	Daughter calving interval (days) Breed ave: -1.96days, All breeds ave: -0.71days		5% (Too Low)	N/A

Additional Information:

Linear composites	Value	Reliability
Muscle	108	46%
Skeletal	100	43%
Function	101	8%

Herd data quality index

Animal scored. Linear scores and weaning weights in evaluations

N/A

Lot 18 BOLEYROCK LEO (ET)

ID: IE371024881014

Breed: Aubrac

Sex: Male

DOB: 26-Dec-2016

Owner: Dermot Kehoe - Boley Ballycullane New Ross Co Wexford

Breeder:

Sire: Heritier
S2203

Capitain

Monnier Pastour
Ondine

Usange

Ramon Redoules
Occitane

Dam: Histoire
FR1532155524

Capitaine

Tourbillon
Sologne

Usine

Pignol Officier
Racine

Star Rating (Within Aubrac breed)	Economic Indexes	€uro value per progeny	Index Reliability	Star rating (across all beef breeds)
★	Terminal Index	€62	16% (V Low)	★★
★	Replacement Index	€99	13% (V Low)	★★★★★
	Maternal Cow Traits :	€50	11%	
	Maternal Progeny Traits :	€49	17%	
	Dairy Beef			

Star Rating (Within Aubrac breed)	Key profit traits	Index Value	Trait Reliability	Star rating (across all beef breeds)
Expected progeny performance				
	Calving difficulty (% 3 & 4) Breed ave: 2.5%, All breeds ave: 4.49%	+2.35%	25% (Low)	
★★★★★	Docility (1-5 scale) Breed ave: -0.02, All breeds ave: 0.01	scale	(V Low)	★★★★★
★	Carcass weight (kg) Breed ave: 17.88kg, All breeds ave: 15.49kg	+7kg	15% (V Low)	★
★	Carcass conformation (1-15 scale) Breed ave: 1.83, All breeds ave: 1.34	+1.09 scale	12% (V Low)	★★
Expected daughter breeding performance				
	Daughter calving diff (% 3 & 4) Breed ave: 6.67%, All breeds ave: 5.88%	+8.05%	12% (V Low)	
★★★★★	Daughter Milk (kg) Breed ave: 2.78kg, All breeds ave: 2.09kg	+4.5kg	14% (V Low)	★★★★★
★★★	Daughter calving interval (days) Breed ave: -1.96days, All breeds ave: -0.71days	-2.19days	8% (V Low)	★★★★★

Additional Information:

Linear composites	Value	Reliability
Muscle		
Skeletal		
Function		

Herd data quality index

Animal not scored.

N/A

Lot 19 RED STAR LLOORIS

ID: IE301238910075

Breed: Aubrac

Sex: Male

DOB: 09-Dec-2016

Owner: James & J Dunleavy - Shanaghan Loughros Point Ardara Donegal Po Co Donegal

Breeder: Alan Rigney - Leamonaghan Ballycumber Co Offaly

Sire: Balinblea Iveco
VEZ

Dreylands Fred

Causse Ureinou
B. Crueize Ramita

Balinblea Babette

Nolorgues Unicorn
Balinblea Virginia

Dam: Cairn Hill Inga
IE251168960302

Cairn Hill Gully

Diego
Ramelle

Cairn Hill Tessy

Cairn Hill Sam
Ohill Comtesse (00-Fr)



Star Rating (Within Aubrac breed)	Economic Indexes	€uro value per progeny	Index Reliability	Star rating (across all beef breeds)
★★★★★	Terminal Index	€132	43% (Average)	★★★★★
★★★★★	Replacement Index	€146	39% (Low)	★★★★★
	Maternal Cow Traits :	€53	37%	
	Maternal Progeny Traits :	€93	44%	
	Dairy Beef			

Star Rating (Within Aubrac breed)	Key profit traits	Index Value	Trait Reliability	Star rating (across all beef breeds)
Expected progeny performance				
	Calving difficulty (% 3 & 4) Breed ave: 2.5%, All breeds ave: 4.49%	+3.3%	47% (Average)	
★★★★	Docility (1-5 scale) Breed ave: -0.02, All breeds ave: 0.01	-0.01 scale	44% (Average)	★★★★
★★★★★	Carcass weight (kg) Breed ave: 17.88kg, All breeds ave: 15.49kg	+24kg	45% (Average)	★★★★★
★★★★★	Carcass conformation (1-15 scale) Breed ave: 1.83, All breeds ave: 1.34	+1.99 scale	43% (Average)	★★★★★
Expected daughter breeding performance				
	Daughter calving diff (% 3 & 4) Breed ave: 6.67%, All breeds ave: 5.88%	+5.76%	35% (Low)	
★★★★★	Daughter Milk (kg) Breed ave: 2.78kg, All breeds ave: 2.09kg	+3.8kg	38% (Low)	★★★★★
★★★	Daughter calving interval (days) Breed ave: -1.96days, All breeds ave: -0.71days	-1.76days	34% (Low)	★★★★★

Additional Information:

Linear composites	Value	Reliability
Muscle	112	21%
Skeletal	93	20%
Function	110	6%

Herd data quality index

N/A

Animal scored. Scores or weaning weights NOT included in evaluation

Lot 20 KNOCKNAGREE MARCO

ID: IE391001440151

Breed: Aubrac

Sex: Male

DOB: 22-Nov-2016

Owner: Colin Jackson - Knocknagree Rathdangan Co Wicklow

Breeder:

Sire: Duches
DSH

Vaillant

Super
Joueuse

Satgeouno

C.Martin Narquois
C.Martin Esperance

Dam: Dreylands Jackie
IE391032051257

Causse Ureinou

Causse Flot
Causse Reine

Dreylands Adhira

Thornhill Rascal
Bos Girbal Radella



Star Rating (Within Aubrac breed)	Economic Indexes	€uro value per progeny	Index Reliability	Star rating (across all beef breeds)
★★	Terminal Index	€106	29% (Low)	★★★
★★	Replacement Index	€110	24% (Low)	★★★★★
	Maternal Cow Traits :	€37	21%	
	Maternal Progeny Traits :	€73	30%	
	Dairy Beef			

Star Rating (Within Aubrac breed)	Key profit traits	Index Value	Trait Reliability	Star rating (across all beef breeds)
Expected progeny performance				
	Calving difficulty (% 3 & 4) Breed ave: 2.5%, All breeds ave: 4.49%	+4.2%	34% (Low)	
★★★★★	Docility (1-5 scale) Breed ave: -0.02, All breeds ave: 0.01	0.04 scale	30% (Low)	★★★★★
★★★★★	Carcass weight (kg) Breed ave: 17.88kg, All breeds ave: 15.49kg	+19kg	31% (Low)	★★★★★
★★★★	Carcass conformation (1-15 scale) Breed ave: 1.83, All breeds ave: 1.34	+1.82 scale	31% (Low)	★★★★★
Expected daughter breeding performance				
	Daughter calving diff (% 3 & 4) Breed ave: 6.67%, All breeds ave: 5.88%	+6.21%	13% (V Low)	
★★★★★	Daughter Milk (kg) Breed ave: 2.78kg, All breeds ave: 2.09kg	+3.6kg	25% (Low)	★★★★★
★	Daughter calving interval (days) Breed ave: -1.96days, All breeds ave: -0.71days	-0.32days	16% (V Low)	★★★

Additional Information:

Linear composites	Value	Reliability
Muscle		
Skeletal		
Function		

Herd data quality index

N/A

Animal scored. Scores or weaning weights NOT included in evaluation

Lot 21 GLENFORD LOUIS VUITTON

ID: IE391118980011

Breed: Aubrac

Sex: Male

DOB: 02-Nov-2016



Owner: Kelly Stephenson & P J McGrath - Rustyduff Donard Co Wicklow

Breeder:

Sire: Eros
S1462

Bogosse

Poumel
Superbe

Caresse

Ushuaia
Violette

Dam: Glencara Isla
IE201255550343

Cappabeg Ernest

Thornhill Arthur
Niel Gaec Nellie (99-Fr)

Thornhill Clodagh

Ramon Tommy
Thornhill Alice

Star Rating (Within Aubrac breed)	Economic Indexes	€uro value per progeny	Index Reliability	Star rating (across all beef breeds)
★★	Terminal Index	€105	25% (Low)	★★★
★★★	Replacement Index	€128	21% (Low)	★★★★★
	Maternal Cow Traits :	€51	20%	
	Maternal Progeny Traits :	€76	25%	
	Dairy Beef			

Star Rating (Within Aubrac breed)	Key profit traits	Index Value	Trait Reliability	Star rating (across all beef breeds)
-----------------------------------	-------------------	-------------	-------------------	--------------------------------------

Expected progeny performance

	Calving difficulty (% 3 & 4) Breed ave: 2.5%, All breeds ave: 4.49%	+1.7%	32% (Low)	
★★★★★	Docility (1-5 scale) Breed ave: -0.02, All breeds ave: 0.01	0.04 scale	37% (Low)	★★★★★
★★	Carcass weight (kg) Breed ave: 17.88kg, All breeds ave: 15.49kg	+16kg	30% (Low)	★★★
★★	Carcass conformation (1-15 scale) Breed ave: 1.83, All breeds ave: 1.34	+1.69 scale	21% (Low)	★★★★★

Expected daughter breeding performance

	Daughter calving diff (% 3 & 4) Breed ave: 6.67%, All breeds ave: 5.88%	+8%	12% (V Low)	
★★★★★	Daughter Milk (kg) Breed ave: 2.78kg, All breeds ave: 2.09kg	+5.5kg	24% (Low)	★★★★★
★★★	Daughter calving interval (days) Breed ave: -1.96days, All breeds ave: -0.71days	-2.19days	19% (V Low)	★★★★★

Additional Information:

Linear composites	Value	Reliability
Muscle	120	47%
Skeletal	107	44%
Function	108	9%

Herd data quality index

N/A

Animal scored. Linear scores and weaning weights in evaluations

Lot 22 SHRUBBYWOOD LIMA

ID: IE361414590394

Breed: Aubrac

Sex: Male

DOB: 11-Oct-2016



Owner: Shane & Joanne Bowers - Shrubbywood Coole Co Westmeath

Breeder:

Sire: Johnstown Ian 1144
IE361414311503

Roussel

Lioran
Aulos Lavande

Johnstown Frances
738

Violon
Johnstown Bernadette 32

Dam: Johnstown Grace 166
IE361414361243

Equateur

Tardieu Napoleon
Suede

Rockhill Beatrice

Verriest Ultraia
Rockhill Sis



Star Rating (Within Aubrac breed)	Economic Indexes	€uro value per progeny	Index Reliability	Star rating (across all beef breeds)
★★★★★	Terminal Index	€154	40% (Average)	★★★★★
★★★★★	Replacement Index	€145	39% (Low)	★★★★★
	Maternal Cow Traits :	€35	39%	
	Maternal Progeny Traits :	€111	40%	
	Dairy Beef			

Star Rating (Within Aubrac breed)	Key profit traits	Index Value	Trait Reliability	Star rating (across all beef breeds)
-----------------------------------	-------------------	-------------	-------------------	--------------------------------------

Expected progeny performance

	Calving difficulty (% 3 & 4) Breed ave: 2.5%, All breeds ave: 4.49%	+2.3%	46% (Average)	
★★	Docility (1-5 scale) Breed ave: -0.02, All breeds ave: 0.01	-0.06 scale	42% (Average)	★★
★★★★★	Carcass weight (kg) Breed ave: 17.88kg, All breeds ave: 15.49kg	+28kg	41% (Average)	★★★★★
★★★★★	Carcass conformation (1-15 scale) Breed ave: 1.83, All breeds ave: 1.34	+2.21 scale	38% (Low)	★★★★★

Expected daughter breeding performance

	Daughter calving diff (% 3 & 4) Breed ave: 6.67%, All breeds ave: 5.88%	+5.84%	37% (Low)	
★★	Daughter Milk (kg) Breed ave: 2.78kg, All breeds ave: 2.09kg	+1.8kg	42% (Average)	★★★
★★★	Daughter calving interval (days) Breed ave: -1.96days, All breeds ave: -0.71days	-1.85days	34% (Low)	★★★★★

Additional Information:

Quality young bull. Fertility tested.

Linear composites	Value	Reliability
Muscle	114	25%
Skeletal	100	24%
Function	104	7%

Herd data quality index

N/A

Animal scored. Scores or weaning weights NOT included in evaluation

Lot 23 ASHBROOK LIAM

ID: IE251250980912

Breed: Aubrac

Twin to Female

Sex: Male

DOB: 23-Aug-2016

Owner: Michael Hanlon - Ballinrooey Dring Longford Co Longford

Breeder:

Sire: Dolby
S1463

Victor

Sympa
Guibal Lavande

Utopie

Rolex
Pamela

Dam: Ashbrook Florence
IE251250940719

Armenien

Turin
G Lacroix Hollande

Ashbrook Danielle

Renault
Ugracieuse



Star Rating (Within Aubrac breed)	Economic Indexes	€uro value per progeny	Index Reliability	Star rating (across all beef breeds)
★★★	Terminal Index	€116	43% (Average)	★★★★★
★★★★★	Replacement Index	€143	40% (Average)	★★★★★
	Maternal Cow Traits :	€55	39%	
	Maternal Progeny Traits :	€88	43%	
	Dairy Beef			

Star Rating (Within Aubrac breed)	Key profit traits	Index Value	Trait Reliability	Star rating (across all beef breeds)
Expected progeny performance				
	Calving difficulty (% 3 & 4) Breed ave: 2.5%, All breeds ave: 4.49%	+1.6%	47% (Average)	
★★★★★	Docility (1-5 scale) Breed ave: -0.02, All breeds ave: 0.01	scale	(Average)	★★★★★
★★★★	Carcass weight (kg) Breed ave: 17.88kg, All breeds ave: 15.49kg	+18kg	44% (Average)	★★★★★
★★	Carcass conformation (1-15 scale) Breed ave: 1.83, All breeds ave: 1.34	+1.62 scale	42% (Average)	★★★★★
Expected daughter breeding performance				
	Daughter calving diff (% 3 & 4) Breed ave: 6.67%, All breeds ave: 5.88%	+7.23%	37% (Low)	
★★★★★	Daughter Milk (kg) Breed ave: 2.78kg, All breeds ave: 2.09kg	+3.8kg	44% (Average)	★★★★★
★★★★	Daughter calving interval (days) Breed ave: -1.96days, All breeds ave: -0.71days	-2.03days	34% (Low)	★★★★★

Additional Information:

Linear composites	Value	Reliability
Muscle		
Skeletal		
Function		

Herd data quality index

N/A

Animal not scored.

Lot 24 TIPPERARY LARRY432

ID: IE341421290579

Breed: Aubrac

Sex: Male

DOB: 01-Aug-2016

Owner: James Bernard Ryan - Glengar Doon Co Limerick

Breeder:

Sire: Montrozier 8197
FR1213008197

Espion

Bizerth
Belgique

Belote

Tanat
Ormille

Dam: Westfield Faline
IE221001470432

Nologues Arbon

Boubal Narbon
Nologues Opaque

Westfield Bluebell

Dages Telstar
A.Valadier Lilly(97-Fr)



Star Rating (Within Aubrac breed)	Economic Indexes	€uro value per progeny	Index Reliability	Star rating (across all beef breeds)
★	Terminal Index	€90	18% (V Low)	★★★★
★	Replacement Index	€82	15% (V Low)	★★★★★
	Maternal Cow Traits :	€16	14%	
	Maternal Progeny Traits :	€65	18%	
	Dairy Beef			

Star Rating (Within Aubrac breed)	Key profit traits	Index Value	Trait Reliability	Star rating (across all beef breeds)
Expected progeny performance				
	Calving difficulty (% 3 & 4) Breed ave: 2.5%, All breeds ave: 4.49%	+3.4%	29% (Low)	
★★★★	Docility (1-5 scale) Breed ave: -0.02, All breeds ave: 0.01	-0.03 scale	22% (Low)	★★
★★	Carcass weight (kg) Breed ave: 17.88kg, All breeds ave: 15.49kg	+15kg	19% (V Low)	★★★★
★	Carcass conformation (1-15 scale) Breed ave: 1.83, All breeds ave: 1.34	+1.38 scale	17% (V Low)	★★★★
Expected daughter breeding performance				
	Daughter calving diff (% 3 & 4) Breed ave: 6.67%, All breeds ave: 5.88%	+5.63%	10% (V Low)	
★	Daughter Milk (kg) Breed ave: 2.78kg, All breeds ave: 2.09kg	+0.3kg	26% (Low)	★★
★	Daughter calving interval (days) Breed ave: -1.96days, All breeds ave: -0.71days	-0.49days	9% (V Low)	★★★★

Additional Information:

Linear composites	Value	Reliability
Muscle		
Skeletal		
Function		

Herd data quality index

N/A

Animal scored. Scores or weaning weights NOT included in evaluation

Lot 25 TIPPERARY LEO 307

ID: IE341421250575

Breed: Aubrac

Sex: Male

DOB: 21-Jul-2016



Owner: James Bernard Ryan - Glengar Doon Co Limerick

Breeder:

Sire: Montrozier 8197
FR1213008197

Espion

Bizerth
Belgique

Belote

Tanat
Ormille

Dam: Dama Ina
IE211340750307

Perlou

Ramadier Hardy
Bonifacie Perle

Merville Ciara

Thornhill Van Gogh
Maulbrac Val

Star Rating (Within Aubrac breed)	Economic Indexes	Euro value per progeny	Index Reliability	Star rating (across all beef breeds)
-----------------------------------	------------------	------------------------	-------------------	--------------------------------------

★	Terminal Index	€89	26% (Low)	★★★
★★★	Replacement Index	€124	17% (V Low)	★★★★★
	Maternal Cow Traits :	€61	13%	
	Maternal Progeny Traits :	€63	27%	
	Dairy Beef			

Star Rating (Within Aubrac breed)	Key profit traits	Index Value	Trait Reliability	Star rating (across all beef breeds)
-----------------------------------	-------------------	-------------	-------------------	--------------------------------------

Expected progeny performance				
	Calving difficulty (% 3 & 4) Breed ave: 2.5%, All breeds ave: 4.49%	+3.8%	31% (Low)	
★★★★★	Docility (1-5 scale) Breed ave: -0.02, All breeds ave: 0.01	0 scale	21% (Low)	★★★★★
★★	Carcass weight (kg) Breed ave: 17.88kg, All breeds ave: 15.49kg	+15kg	33% (Low)	★★★★
★	Carcass conformation (1-15 scale) Breed ave: 1.83, All breeds ave: 1.34	+1.47 scale	17% (V Low)	★★★★★

Expected daughter breeding performance				
	Daughter calving diff (% 3 & 4) Breed ave: 6.67%, All breeds ave: 5.88%	+5.32%	10% (V Low)	
★★★★★	Daughter Milk (kg) Breed ave: 2.78kg, All breeds ave: 2.09kg	+4.5kg	14% (V Low)	★★★★★
★★★	Daughter calving interval (days) Breed ave: -1.96days, All breeds ave: -0.71days	-1.74days	10% (V Low)	★★★★★

Additional Information:

Animal scored. Scores or weaning weights NOT included in evaluation

Linear composites	Value	Reliability
Muscle	102	10%
Skeletal	104	10%
Function	104	3%

Herd data quality index

N/A

CROSSBRED AUBRACS

for Tullamore Mart Saturday 14th April 2018

Lot

4, 5, 6, 7

Vendor

Shane Bowers - Shrubbywood Coole Co Westmeath

8, 9

Francis Butler - Culvin Streete Co Westmeath

1, 2, 3

Joseph Castles - Curleyland Athboy Co Meath

Lot 1
ID: 372217783321085 **Breed:** COMMERCIAL
Sex: Female **DOB:** 25-Feb-2017

Owner: Joseph Castles - Curleyland Athboy Co Meath
Breeder:

Sire: Finnoe Harry
IE331070510591

Dam:
IE281330810983

Mourgues Ultra — Nemrod
Mourgues Pastoure

Finnoe Faith — Rockhill Austin
Rockhill Aisleem

Meadowridge Fursey — Meadowridge Demense
Meadowridge Boopeep

— Greenhill Alex (Et)
Curleyland Berta

Star Rating (Within COMMERCIAL breed)	Economic Indexes	€uro value per progeny	Index Reliability	Star rating (across all beef breeds)
	Terminal Index	€128	43% (Average)	
	Replacement Index	€141	39% (Low)	★★★★★
	Maternal Cow Traits :	€48	37%	
	Maternal Progeny Traits :	€94	44%	
	Dairy Beef			

Star Rating (Within COMMERCIAL breed)	Key profit traits	Index Value	Trait Reliability	Star rating (across all beef breeds)
Expected progeny performance				
	Calving difficulty (% 3 & 4) Breed ave: 4.49%,All breeds ave: 4.49%	+2.6%	46% (Average)	
	Docility (1-5 scale) Breed ave: 0,All breeds ave: 0.01	scale	(Low)	★★★★
	Carcass weight (kg) Breed ave: 15.49kg,All breeds ave: 15.49kg	+20kg	47% (Average)	★★★★★
	Carcass conformation (1-15 scale) Breed ave: 1.34,All breeds ave: 1.34	+1.85 scale	40% (Average)	★★★★★
Expected daughter breeding performance				
	Daughter calving diff (% 3 & 4) Breed ave: 5.88%,All breeds ave: 5.88%	+5.87%	36% (Low)	
	Daughter Milk (kg) Breed ave: 2.09kg,All breeds ave: 2.09kg	+3.5kg	39% (Low)	★★★★★
	Daughter calving interval (days) Breed ave: -0.71days,All breeds ave: -0.71days	-0.57days	35% (Low)	★★★

Additional Information:

Linear composites	Value	Reliability
Muscle		
Skeletal		
Function		

Herd data quality index

N/A

Animal not scored.

Lot 2
ID: 372217783391083 **Breed:** COMMERCIAL
Sex: Female **DOB:** 14-Feb-2017

Owner: Joseph Castles - Curleyland Athboy Co Meath
Breeder:

Sire: Finnoe Harry
IE331070510591

Dam:
IE281330821000

Mourgues Ultra — Nemrod
Mourgues Pastoure

Finnoe Faith — Rockhill Austin
Rockhill Aisleem

Meadowridge Fursey — Meadowridge Demense
Meadowridge Boopeep

— Clegghill Victor 2
Curleyland Surprise

Star Rating (Within COMMERCIAL breed)	Economic Indexes	€uro value per progeny	Index Reliability	Star rating (across all beef breeds)
	Terminal Index	€126	44% (Average)	
	Replacement Index	€140	39% (Low)	★★★★★
	Maternal Cow Traits :	€45	37%	
	Maternal Progeny Traits :	€95	44%	
	Dairy Beef			

Star Rating (Within COMMERCIAL breed)	Key profit traits	Index Value	Trait Reliability	Star rating (across all beef breeds)
Expected progeny performance				
	Calving difficulty (% 3 & 4) Breed ave: 4.49%,All breeds ave: 4.49%	+2%	46% (Average)	
	Docility (1-5 scale) Breed ave: 0,All breeds ave: 0.01	scale	(Low)	★★★★★
	Carcass weight (kg) Breed ave: 15.49kg,All breeds ave: 15.49kg	+17kg	48% (Average)	★★★
	Carcass conformation (1-15 scale) Breed ave: 1.34,All breeds ave: 1.34	+1.89 scale	40% (Average)	★★★★★
Expected daughter breeding performance				
	Daughter calving diff (% 3 & 4) Breed ave: 5.88%,All breeds ave: 5.88%	+6.67%	36% (Low)	
	Daughter Milk (kg) Breed ave: 2.09kg,All breeds ave: 2.09kg	+4.8kg	39% (Low)	★★★★★
	Daughter calving interval (days) Breed ave: -0.71days,All breeds ave: -0.71days	-0.52days	35% (Low)	★★★

Additional Information:

Linear composites	Value	Reliability
Muscle		
Skeletal		
Function		

Herd data quality index

N/A

Animal not scored.

Lot 3
ID: 372217783331103 **Breed:** COMMERCIAL
Sex: Female **DOB:** 28-Mar-2017

Owner: Joseph Castles - Curleyland Athboy Co Meath
Breeder:

Sire: Finnoe Harry IE331070510591

Dam: IE281330810991

Sire's Parents: Mourgues Ultra (Nemrod, Mourgues Pastoure) and Finnoe Faith (Rockhill Austin, Rockhill Aisleem)

Dam's Parents: Meadowridge Fursey (Meadowridge Demense, Meadowridge Boopeep) and Curleyland Bunny (Nimbus-Mn, Rockview Patricia)

GENOMIC EVALUATION

Star Rating (Within COMMERCIAL breed)	Economic Indexes	€uro value per progeny	Index Reliability	Star rating (across all beef breeds)
	Terminal Index	€134	43% (Average)	
	Replacement Index	€153	39% (Low)	★★★★★
	Maternal Cow Traits :	€55	38%	
	Maternal Progeny Traits :	€97	43%	
	Dairy Beef			

Star Rating (Within COMMERCIAL breed)	Key profit traits	Index Value	Trait Reliability	Star rating (across all beef breeds)
Expected progeny performance				
	Calving difficulty (% 3 & 4) Breed ave: 4.49%,All breeds ave: 4.49%	+2.5%	46% (Average)	
	Docility (1-5 scale) Breed ave: 0,All breeds ave: 0.01	scale	(Low)	★★★★
	Carcass weight (kg) Breed ave: 15.49kg,All breeds ave: 15.49kg	+21kg	45% (Average)	★★★★★
	Carcass conformation (1-15 scale) Breed ave: 1.34,All breeds ave: 1.34	+1.93 scale	40% (Average)	★★★★★
Expected daughter breeding performance				
	Daughter calving diff (% 3 & 4) Breed ave: 5.88%,All breeds ave: 5.88%	+6.54%	36% (Low)	
	Daughter Milk (kg) Breed ave: 2.09kg,All breeds ave: 2.09kg	+5.1kg	40% (Average)	★★★★★
	Daughter calving interval (days) Breed ave: -0.71days,All breeds ave: -0.71days	-1.12days	35% (Low)	★★★★

Additional Information:

Linear composites	Value	Reliability
Muscle		
Skeletal		
Function		

Herd data quality index

N/A

Animal not scored.

Lot 4
ID: IE361414590295 **Breed:** COMMERCIAL
Sex: Female **DOB:** 17-Apr-2011

Owner: Shane Bowers - Shrubbywood Coole Co Westmeath
Breeder:

Sire: Johnstown Darragh 636 IE361414370956

Dam: IE121361690174

Sire's Parents: Mourgues Ultra (Nemrod, Mourgues Pastoure) and Johnstown Analisa 14 (Boubal Urgent, Cruize Tracy)

Dam's Parents: (Parents not specified)

Star Rating (Within COMMERCIAL breed)	Economic Indexes	€uro value per progeny	Index Reliability	Star rating (across all beef breeds)
	Terminal Index	€124	28% (Low)	
	Replacement Index	€123	29% (Low)	★★★★★
	Maternal Cow Traits :	€33	29%	
	Maternal Progeny Traits :	€90	28%	
	Dairy Beef			

Star Rating (Within COMMERCIAL breed)	Key profit traits	Index Value	Trait Reliability	Star rating (across all beef breeds)
Expected progeny performance				
	Calving difficulty (% 3 & 4) Breed ave: 4.49%,All breeds ave: 4.49%	+2.8%	31% (Low)	
	Docility (1-5 scale) Breed ave: 0,All breeds ave: 0.01	scale	(Average)	★★★★★
	Carcass weight (kg) Breed ave: 15.49kg,All breeds ave: 15.49kg	+22kg	37% (Low)	★★★★★
	Carcass conformation (1-15 scale) Breed ave: 1.34,All breeds ave: 1.34	+1.77 scale	30% (Low)	★★★★★
Expected daughter breeding performance				
	Daughter calving diff (% 3 & 4) Breed ave: 5.88%,All breeds ave: 5.88%	+5.61%	28% (Low)	
	Daughter Milk (kg) Breed ave: 2.09kg,All breeds ave: 2.09kg	+0.4kg	57% (Average)	★★
	Daughter calving interval (days) Breed ave: -0.71days,All breeds ave: -0.71days	-0.07days	18% (V Low)	★★

Additional Information:

Linear composites	Value	Reliability
Muscle		
Skeletal		
Function		

Herd data quality index

N/A

Animal not scored.

Lot 5

ID: IE361414540316

Breed: COMMERCIAL

Sex: Female

DOB: 29-Dec-2012

Owner: Shane Bowers - Shrubbywood Coole Co Westmeath

Breeder:

Sire: Johnstown Darragh 636
IE361414370956

Mourgues Ultra

Nemrod
Mourgues Pastoure

Johnstown Analisa
14

Boubal Urgent
Cruelze Tracy

Dam:
IE361365470281

Star Rating (Within COMMERCIAL breed)	Economic Indexes	Euro value per progeny	Index Reliability	Star rating (across all beef breeds)
	Terminal Index	€120	25% (Low)	
	Replacement Index	€133	25% (Low)	★★★★★
	Maternal Cow Traits :	€46	26%	
	Maternal Progeny Traits :	€87	24%	
	Dairy Beef			

Star Rating (Within COMMERCIAL breed)	Key profit traits	Index Value	Trait Reliability	Star rating (across all beef breeds)
Expected progeny performance				
	Calving difficulty (% 3 & 4) Breed ave: 4.49%,All breeds ave: 4.49%	+2.5%	29% (Low)	
	Docility (1-5 scale) Breed ave: 0,All breeds ave: 0.01	scale	(Low)	★★★★★
	Carcass weight (kg) Breed ave: 15.49kg,All breeds ave: 15.49kg	+23kg	31% (Low)	★★★★★
	Carcass conformation (1-15 scale) Breed ave: 1.34,All breeds ave: 1.34	+1.72 scale	27% (Low)	★★★★★

Expected daughter breeding performance				
	Daughter calving diff (% 3 & 4) Breed ave: 5.88%,All breeds ave: 5.88%	+5.72%	24% (Low)	
	Daughter Milk (kg) Breed ave: 2.09kg,All breeds ave: 2.09kg	+1.2kg	47% (Average)	★★★★
	Daughter calving interval (days) Breed ave: -0.71days,All breeds ave: -0.71days	-1.09days	15% (V Low)	★★★★

Additional Information:

Linear composites	Value	Reliability
Muscle		
Skeletal		
Function		

Herd data quality index

N/A

Animal not scored.

Lot 6

ID: IE211370822387

Breed: COMMERCIAL

Sex: Female

DOB: 27-Apr-2016

Owner: Shane Bowers - Shrubbywood Coole Co Westmeath

Breeder: Mr Liam Delahunty - Castleinch Kilkenny Co Kilkenny

Sire: Johnstown Glen 944
IE361414391287

Armenien

Turin
G Lacroix Hollande

Johnstown Denise
14

Mourgues Ultra
Cruelze Tracy

Dam:
IE211370810885

Usus

Roel
Galante

Star Rating (Within COMMERCIAL breed)	Economic Indexes	Euro value per progeny	Index Reliability	Star rating (across all beef breeds)
	Terminal Index	€112	27% (Low)	
	Replacement Index	€143	20% (Low)	★★★★★
	Maternal Cow Traits :	€64	17%	
	Maternal Progeny Traits :	€79	26%	
	Dairy Beef			

Star Rating (Within COMMERCIAL breed)	Key profit traits	Index Value	Trait Reliability	Star rating (across all beef breeds)
Expected progeny performance				
	Calving difficulty (% 3 & 4) Breed ave: 4.49%,All breeds ave: 4.49%	+3.4%	30% (Low)	
	Docility (1-5 scale) Breed ave: 0,All breeds ave: 0.01	scale		
	Carcass weight (kg) Breed ave: 15.49kg,All breeds ave: 15.49kg	+22kg	32% (Low)	★★★★★
	Carcass conformation (1-15 scale) Breed ave: 1.34,All breeds ave: 1.34	+1.51 scale	30% (Low)	★★★★

Expected daughter breeding performance				
	Daughter calving diff (% 3 & 4) Breed ave: 5.88%,All breeds ave: 5.88%	+6.3%	22% (Low)	
	Daughter Milk (kg) Breed ave: 2.09kg,All breeds ave: 2.09kg	+9.5kg	17% (V Low)	★★★★★
	Daughter calving interval (days) Breed ave: -0.71days,All breeds ave: -0.71days	-0.43days	15% (V Low)	★★★

Additional Information:

Linear composites	Value	Reliability
Muscle		
Skeletal		
Function		

Herd data quality index

N/A

Animal not scored.

Lot 7
ID: IE211370812394 **Breed:** COMMERCIAL
Sex: Female **DOB:** 10-Jun-2016

Owner: Shane Bowers - Shrubbywood Coole Co Westmeath
Breeder: Mr Liam Delahunty - Castleinch Kilkenny Co Kilkenny

Sire: Johnstown Glen 944
IE361414391287

Dam:
IE211370821678

```

    graph TD
      Sire[Johnstown Glen 944  
IE361414391287] --- Armenien[Armenien]
      Sire --- JohnstownDenise[Johnstown Denise  
14]
      Armenien --- Turin[Turin]
      Armenien --- GLaCroixHollande[G Lacroix Hollande]
      JohnstownDenise --- MourguesUltra[Mourgues Ultra  
Cruelize Tracy]
      Dam[Dam:  
IE211370821678] --- DoveaJodus[Dovea Jodus]
      Dam --- Michiel[Michiel]
      Dam --- Euralia[Euralia]
  
```

Star Rating (Within COMMERCIAL breed)	Economic Indexes	€uro value per progeny	Index Reliability	Star rating (across all beef breeds)
	Terminal Index	€111	29% (Low)	
	Replacement Index	€165	25% (Low)	★★★★★
	Maternal Cow Traits :	€82	24%	
	Maternal Progeny Traits :	€82	29%	
	Dairy Beef			

Star Rating (Within COMMERCIAL breed)	Key profit traits	Index Value	Trait Reliability	Star rating (across all beef breeds)
Expected progeny performance				
	Calving difficulty (% 3 & 4) Breed ave: 4.49%,All breeds ave: 4.49%	+2.8%	32% (Low)	
	Docility (1-5 scale) Breed ave: 0,All breeds ave: 0.01	scale	(Low)	★★★★★
	Carcass weight (kg) Breed ave: 15.49kg,All breeds ave: 15.49kg	+20.5kg	33% (Low)	★★★★★
	Carcass conformation (1-15 scale) Breed ave: 1.34,All breeds ave: 1.34	+1.38 scale	31% (Low)	★★★★

Expected daughter breeding performance				
	Daughter calving diff (% 3 & 4) Breed ave: 5.88%,All breeds ave: 5.88%	+6.74%	17% (V Low)	
	Daughter Milk (kg) Breed ave: 2.09kg,All breeds ave: 2.09kg	+10kg	25% (Low)	★★★★★
	Daughter calving interval (days) Breed ave: -0.71days,All breeds ave: -0.71days	-1.23days	21% (Low)	★★★★★

Additional Information:	Linear composites	Value	Reliability
	Muscle		
	Skeletal		
	Function		
Herd data quality index			
N/A			

Animal not scored.

Lot 8
ID: 372215928490558 **Breed:** COMMERCIAL
Sex: Female **DOB:** 22-Mar-2017

Owner: Francis Butler - Culvin Streete Co Westmeath
Breeder:

Sire: Balinlecka Harry
IE391114070050

Dam:
IE361436420417

```

    graph TD
      Sire[Balinlecka Harry  
IE391114070050] --- MervilleBrutus[Merville Brutus]
      Sire --- BallinleckaBlaize[Balinlecka Blaize]
      MervilleBrutus --- Ushuaia[Ushuaia]
      MervilleBrutus --- BonifaciaUna[Bonifacia Una]
      BallinleckaBlaize --- CalverstownSarawak[Calverstown Sarawak]
      BallinleckaBlaize --- JeannineBatifolSarita[Jeannine Batifol Sarita(03-Fr)]
      Dam[Dam:  
IE361436420417] --- 
  
```

Star Rating (Within COMMERCIAL breed)	Economic Indexes	€uro value per progeny	Index Reliability	Star rating (across all beef breeds)
	Terminal Index	€79	21% (Low)	
	Replacement Index	€144	18% (V Low)	★★★★★
	Maternal Cow Traits :	€88	17%	
	Maternal Progeny Traits :	€56	22%	
	Dairy Beef			

Star Rating (Within COMMERCIAL breed)	Key profit traits	Index Value	Trait Reliability	Star rating (across all beef breeds)
Expected progeny performance				
	Calving difficulty (% 3 & 4) Breed ave: 4.49%,All breeds ave: 4.49%	+4.6%	27% (Low)	
	Docility (1-5 scale) Breed ave: 0,All breeds ave: 0.01	scale	(Average)	★★
	Carcass weight (kg) Breed ave: 15.49kg,All breeds ave: 15.49kg	+12kg	21% (Low)	★★
	Carcass conformation (1-15 scale) Breed ave: 1.34,All breeds ave: 1.34	+1.36 scale	19% (V Low)	★★★

Expected daughter breeding performance				
	Daughter calving diff (% 3 & 4) Breed ave: 5.88%,All breeds ave: 5.88%	+5.19%	11% (V Low)	
	Daughter Milk (kg) Breed ave: 2.09kg,All breeds ave: 2.09kg	+8.8kg	29% (Low)	★★★★★
	Daughter calving interval (days) Breed ave: -0.71days,All breeds ave: -0.71days	-4.31days	9% (V Low)	★★★★★

Additional Information:	Linear composites	Value	Reliability
	Muscle		
	Skeletal		
	Function		
Herd data quality index			
N/A			

Animal not scored.

NOTES

Lot 9
ID: 372215928440561 **Breed:** COMMERCIAL
Sex: Female **DOB:** 17-Apr-2017

Owner: Francis Butler - Culvin Streete Co Westmeath

Breeder:

Sire: Heritier S2203

- Capitain — Monnier Pastour
- Usange — Ramon Redoules Occitane

Dam: IE251279320902

- Knockfin Trumpeter — Forteregal Wright (X)
- (Ig) Derrinsallow 812 Arthur — Knockfin Guenevere (X)

Star Rating (Within COMMERCIAL breed)	Economic Indexes	€uro value per progeny	Index Reliability	Star rating (across all beef breeds)
	Terminal Index	€41	19% (V Low)	
	Replacement Index	€115	16% (V Low)	★★★★★
	Maternal Cow Traits :	€76	13%	
	Maternal Progeny Traits :	€39	22%	
	Dairy Beef			

Star Rating (Within COMMERCIAL breed)	Key profit traits	Index Value	Trait Reliability	Star rating (across all beef breeds)
Expected progeny performance				
	Calving difficulty (% 3 & 4) Breed ave: 4.49%,All breeds ave: 4.49%	+1%	30% (Low)	
	Docility (1-5 scale) Breed ave: 0,All breeds ave: 0.01	scale	(Average)	★★★★★
	Carcass weight (kg) Breed ave: 15.49kg,All breeds ave: 15.49kg	+1kg	19% (V Low)	★
	Carcass conformation (1-15 scale) Breed ave: 1.34,All breeds ave: 1.34	+0.55 scale	14% (V Low)	★
Expected daughter breeding performance				
	Daughter calving diff (% 3 & 4) Breed ave: 5.88%,All breeds ave: 5.88%	+6.82%	9% (V Low)	
	Daughter Milk (kg) Breed ave: 2.09kg,All breeds ave: 2.09kg	+9.5kg	22% (Low)	★★★★★
	Daughter calving interval (days) Breed ave: -0.71days,All breeds ave: -0.71days	-2.34days	6% (V Low)	★★★★★

Additional Information:

Linear composites	Value	Reliability
Muscle		
Skeletal		
Function		

Herd data quality index
 N/A

Animal not scored.

NOTES

NOTES

BREEDING GUARANTEES – MALES

1. Save as hereinafter provided, no warranty whatever is given as to the performance of fertility of any bull, and the purchaser is hereby invited to insure against this or any other risks connected with the bull, at his own expense.
2. The Vendor shall and does hereby provide the following guarantees as to fertility with each bull sold.
 - a) No guarantee whatever as to fertility is given with a bull under the age of nine months at the date of sale, unless otherwise stated in writing.
 - b) Subject to the conditions hereinafter set out, the Vendor guarantees that the bull is capable of putting a cow or heifer in a state of pregnancy by natural service within four months of the date of sale or within four months of attaining the age of fourteen months, whichever is the later. This guarantee shall be deemed to be fulfilled whenever one female animal is proven to be in calf by natural service to that bull. A bull shall not be deemed to be incapable of putting a cow or heifer in a state of pregnancy by natural service on a semen test only.
3. The foregoing guarantee is subject to the following conditions :
 - a) The bull shall be fairly tried with a view to him putting a cow or a heifer in a state of pregnancy by natural service within two months of the date of sale or within two months of attaining the age of fourteen months, whichever is the later. For the purpose of this paragraph, "fairly tried shall not be deemed to have occurred when less than three female animals in season have been properly presented to or run with the bull.
 - b) If upon purchase of the bull, it found impractical for the buyer to fairly try the bull within the period stated at paragraph 3a above, due to the Purchaser's normal calving programme, the Vendor must be informed in writing immediately after the sale of the month in which it is proposed to commence using the bull. At the discretion of the Vendor, the date of commencement of the trial period may be extended to the first day of the month in which the buyer has notified them as aforesaid that he proposes to commence using the bull. The Vendor shall not unreasonably refuse to extend the time and in any event shall communicate his decision in writing to the Purchaser within seven days of receipt of the said notice in writing from the Purchaser.
 - c) The Purchaser shall give notice in writing by registered letter to the Vendor of an inability of the bull to put a cow in a state of pregnancy by natural service or a suspected inability in this respect, not before the expiration of one month nor after the expiration of three months from the date of sale of the bull attaining fourteen months, or any extension for the commencement of the trial period granted pursuant to Paragraph 2b above, whichever is the later.
 - d) On receipt of the notice referred to at Paragraph 3c above the Vendor shall forward to the purchaser a bull fertility report, which shall be completed by a qualified veterinary surgeon and returned to the Vendor within thirty days of the date of issue, accompanied by a certificate by a qualified veterinary surgeon declaring that the inability to put a cow or heifer in a state of pregnancy by natural service is not the result of injury, accident, disease or neglect happening after the sale, and that he has examined the cows or heifers to which the bull has been tried, and has found them in normal breeding condition and that they are not responsible for the bull's inability to put a cow or heifer in a state of pregnancy by natural service.
 - e) The Purchaser shall give the bull every opportunity of proving himself capable

of putting a cow or heifer in a state of pregnancy by natural service within the period of four months mentioned in the guarantee in paragraph 2b above and shall (if required) allow the veterinary surgeon appointed by the vendor to examine and try the bull and in addition shall (if required) allow the Vendor to remove the bull to the Vendor's own or other premises in order to try the bull.

- f) In the event of the Vendor and the Purchaser failing to agree on whether or not the bull is capable of putting a cow or heifer in a state of pregnancy by natural service in accordance with the foregoing provisions, or in the event of any other dispute arising between the parties concerning the implementation or interpretation of this agreement, the said dispute shall be and is hereby referred to arbitration by a single arbitrator, to be agreed between the Vendor and the Purchaser (or in default of agreement to be nominated by the President for the time being of the incorporated Law Society of Ireland), such arbitration to be conducted in accordance with the Arbitration Acts 1954 and 1980. The aforementioned referral to arbitration shall be a condition precedent to the commencement of any other legal action.
 - g) In the event of the Vendor and Purchaser (or in default the arbitrator) concluding that the bull is incapable of putting a cow or heifer in a state
- i. Be bound to accept the return of the bull and on delivery of it on to his premises (unless some other agreement shall be mutually agreed upon) to refund to the Purchaser the whole of the purchase price of the bull together with the expenses of the Purchaser's veterinary surgeon, the cost of carriage from the Purchaser's premises to the Vendor's premises, the carriage and keep of the bull from the date of notification of the claim, provided however that such expenses and costs shall not exceed an amount equal to 10% of the sale price of the bull.
 - ii. Pay the cost of the arbitration and the arbitrator in accordance with any direction given by the arbitrator in this regard. Save as aforesaid the Vendor shall not be under any liability whatsoever to the purchaser in respect of loss sustained by the Purchaser however this loss arises and whether it is consequential or otherwise.
 - h) The Society and/or Auctioneer shall not be under any liability whatever to the Purchaser in respect of any loss sustained by the Purchaser howsoever arising, whether it is consequential or otherwise.

BREEDING GUARANTEES – FEMALES

Any cow or heifer realising 500gns or more that is stated by the Vendor as having being served or artificially inseminated not less than 12 weeks before the date of the sale be guaranteed in calf to the service date of artificial insemination and to the bull stated, unless any alteration to the service particulars is announced from the rostrum or by the Vendor at the time the animal is sold.

of pregnancy in accordance with the foregoing provisions of this agreement, then the Vendor shall

The term running with the bull implies no guarantee unless specifically stated by the Vendor at the time of sale, neither shall the provision by the Vendor of a certificate of positive pregnancy imply any such guarantee, this being merely an expression of opinion.

Every heifer sold as unserved shall be so guaranteed.

No claim under these rules will be effective unless made to the Auctioneer or to the Vendor

within the following time limits, as applicable,
Vis:

- a. In the case of a cow or heifer which sold as being in calf and proves not to be in calf – within 49 days of the date of sale.
- b. In the case of a cow or heifer which, although in calf, does not calve to the stated service or insemination date : within two calendar months of the date that the animal should have calved according to the particulars of service or insemination stated in the catalogue of sale. In all such cases no claim will be admissible unless there is an interval of more than four weeks between the presumed due date (according to the stated particulars of service or insemination) and the actual calving date. Note the average gestation for cattle is 283 days.
- c. In the case of a cow or heifer which produces a calf to a different bull to that stated by the Vendor: within 48 hours of the calving date such information to be submitted to the Auctioneer or Vendor by telephone or telegram and subsequently confirmed in writing. Note: Where a cow or heifer calves at a later date than the due date then the onus of proving the identity of the service bull shall be upon the Vendor.
- d. In the case of a heifer sold as unserved and which subsequently proves to be in calf: within six calendar months of the date of sale.
- e. In the case of a maiden heifer which proves incapable of breeding because of malformation or abnormality of the genital system : not before the animal attains the age of twenty seven months and no claim under this rule will be admissible after the animal has attained the age of thirty months.
- f. Any female (cow or heifer) that has been flushed for embryo transplant will be excluded from the terms of this guarantee but individual Vendors of such animals shall have the option of giving their personal guarantee: to be announced at the time of sale.

No claim will be admitted under these rules where it can be proved that a cow or heifer is carrying a mummified calf, or has aborted or re-aborted a foetus and no guarantee is given or implied that any cow or heifer will carry a calf full term. All claims must be submitted to the Vendor and the Secretary of the Society and shall be resolved in accordance with the provisions of clause f of this agreement. This agreement shall be interpreted in accordance with the law of the Republic of Ireland.

NORTHERN IRELAND CUSTOMERS:

Payment can be made by Cash or Euro Cheque or by Bank card

Export tested means that the animal has been TB tested within the previous 30 days.

For further information please contact:

Angela Lacey,
Irish Aubrac Cattle Breed Society Limited,
Deerpark Farm Services, Carrick-on-Suir, Co. Tipperary

Tel: 051-641106 Fax: 051-641825

Email: info@aubrac.ie or angela.lacey@deerparkfarmservices.com

Web : www.aubrac.ie

IMPORTANT NOTICE

Change of ownership is the responsibility of the seller to return the original certificate to the office at the time of sale and the buyer to pay €18 to renew the certificate. It is the Commission Decision 2005/379/EC that requires the name and address of the breeder and owner recorded on the Pedigree certificate. Animals cannot be used as pedigree in new owners herd if transfer is not done.



Contact the
Society's office to
get your ticket to the
20th Anniversary
Dinner Dance

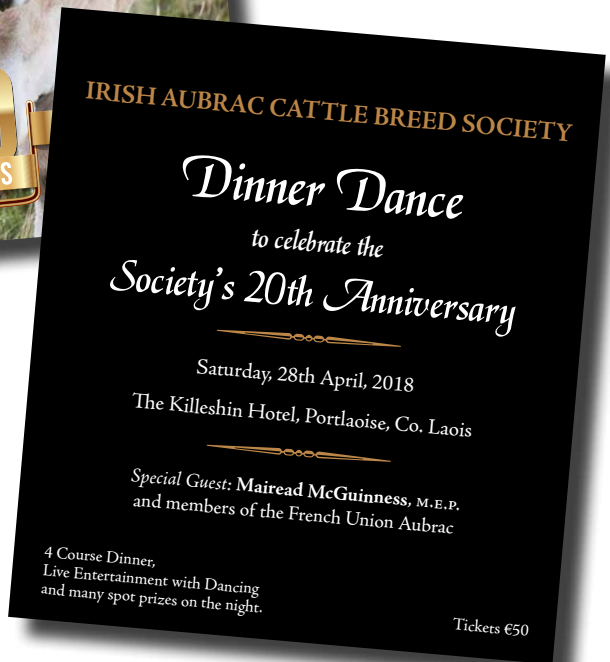

Irish Aubrac Cattle Breed Society Ltd.

Tel: 051 641106 Email: info@aubrac.ie

www.aubrac.ie